Full Leased Wire Report of The International News Service.

Last Night's Circulation
8,426
Three Months' Average 8,034
Member A. B. C.

THE CHRONICLE-TELEGRAM

VOL. 3. NO. 235. ELYRIA, O., THURSDAY, OCTOBER 18, 1923 PRICE 2 CENTS

WEATHER: Rain tonight and Friday; cooler Friday and in extreme west portion tonight.

LEGION FLAYS KLAN AS UN-AMERICAN

PREDICTS ADOPTION OF REPORT

Other Reports Including Asking a Memorial Hospital For Gold Star Mothers

SAN FRANCISCO, Oct. 18.—The American legion was today pledged the united support of labor on the obtaining passage of an adjusted compensation bill by the coming congress.

Addressing the fifth annual convention of the legion, Samuel Gompers, president of the American federation of labor, told the legionnaires that the bonus was "a debt owed the fighting boys which must be paid," and added that the bill should be passed by the next congress without further delay.

SAN FRANCISCO, Cal., Oct. 18.—A report of the resolutions committee assailing "un-American organizations," believed to be aimed at the Knights of the Ku Klux Klan, although not specifically naming the klan, threw the fifth annual convention of the American legion into a tumult today.

The report seathingly denounced any organization formed in defiance of the country's constitution which guarantees equal rights to all "regardless of race, creed or color."

Thomas W. Miller, alien property custodian and chairman of the all powerful resolutions committee appeared confident when he read the report to the convention that it would be adopted with few dissenting voices.

Gist of Actions

Important resolutions in the committee report as submitted to the delegates this morning were as follows:

1—Condemnation of all organization fostered by racial and religious hatreds.

2—Refusal to endorse American entry in the international court of justice.

3—Approval of the French occupation of the Ruhr.

4—Recommendation for a legion commission to investigate methods of bringing about world peace.

5—Suggestion to congress for the building of a memorial hospital in honor of gold star mothers.

6—Expression of sympathy for Japan in its earthquake disaster.

7—Establishment of railway

(Continued on Page 2.)

GULF ROAD MAN GIVEN PEN SENTENCE

Salvation Army Prosecutes Own Member for Misconduct; Ridgeville Man Fined $25

Charles Emory, Gulf Road, this city, indicted on a charge of criminal assault, the victim being his own daughter, a child of but 14 years, entered a plea of guilty of attempted criminal assault before Judge W. B. Thompson, this morning. He was sentenced to five years in the penitentiary.

Emory was a member of the Salvation Army, and the little girl was in the Army Sunday school. She told the wife of Capt Heddle of the occurrence, and the Captain very properly swore out a warrant for the man's arrest resulting in his conviction. Meanwhile influences had been brought to bear on the little girl and she refused to testify before the grand jury, and the man was allowed to plead guilty to a lesser charge for that reason.

Elmer Lowe, of Ridgeville, plead guilty to assault and battery and was fined $25 and costs.

SPRINGFIELD, Mass., Oct. 18.—The national council of the Congregational Church today voted to hold the next convention in Washington, D. C., in 1924, following a contest in which Akron, Ohio, was the chief competitor.

CINCINNATI, Oct. 18.—Resolutions urging speedy completion of the canalization of the Ohio river were before the closing session of the Ohio valley river improvement association today.

MCBRIDE'S "SALOON" RAIDED

Officers Find Booze in Both Pool Room and Home; Wife and Bartender Held on $1,000 Each

The McBride's pool room, 570 Broad street, was raided by prohibition agent Frank Klady, and his men with Patrolman Sweet, last evening. The officers found two bottles of liquor on the premises which was confiscated, and they arrested J. S. Tarrant, in charge of the place, charging him with illegal possession of liquor.

The officers then made a visit to McBride's home at No. 12 West avenue. Here they found ten gallons of distilled liquor in tin cans, several containers that had contained liquor, and a number of bottles of various kinds of liquids that are presumed to have more than the legal amount of liquor in them.

McBride was not at home so the officers arrested Mrs. Azalia McBride, his wife, and she was charged with illegal possession of liquor. Both were admitted to $1,000 bond last night, and this morning faced Mayor Jones.

Both plead not guilty, and asked to have their cases continued until next Wednesday for trial. They are being held until that time.

The police have made several attempts to catch McBride but have been unable to do so. They can place no charge against him. He was not home at the time of the raids, and his wife will have to stand trial in his place.

Prohibition Officer Frank Klady raided the soft drink parlor of Casper Rumiński, 2105 Elyria avenue, Lorain, yesterday afternoon. They found four quarts of liquor hidden behind a curtain and he was arrested. He was brought before Justice J. George last evening and pleaded guilty to illegal possession of liquor. He was fined $500 and costs, which he paid.

GEORGE HUNT, 52, INVALID TEN YEARS, DIED THIS MORNING

George Hunt passed away at his home, 124 Cornell Avenue, this morning at six forty-five o'clock, at the age of fifty-two years, three months, and twenty-two days.

He leaves to mourn his loss, a wife, Mrs. Laura Hunt, and two children: George Edward Hunt of Bellevue and Mrs. Leland Minch residing at home, besides his mother, two sisters and one brother, all of New York State, and two grandchildren.

Mr. Hunt was injured at the Willys-Overland plant ten years ago and has been an invalid since that time. He was a member of the Odd Felows Lodge during the last twenty-eight years and was also a member of the Royal Arcanum of New York.

Mr. Hunt was a resident of this city for the past sixteen years.

The remains were taken to the Bidro Funeral Home and as funeral arrangements are not as yet complete, they will be announced later.

U. S. TO AGAIN ASK PAYMENT OF DEBT

WASHINGTON, Oct. 18.—Admittedly somewhat perturbed over the manner in which certain European nations are calmly and completely ignoring their financial indebtedness to the United States—a total amounting some $7,000,000,000 the American debt funding commission probably will dispatch in the very near future another communication to these debtor nations, reminding them that the American government is still waiting, ready and anxious to listen to settlement propositions.

In the language of diplomacy this projected communication is referred to as "a note." In ordinary or even business parlance it is termed "dun."

GLORGONTE OUT AGAIN

[illegible]

Elyria Banks To Close During Services For Arthur L. Stark

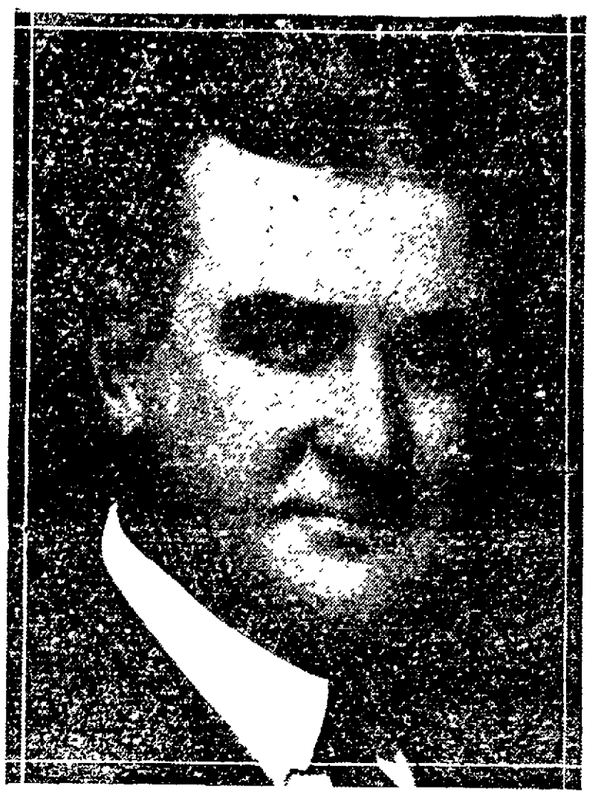

ARTHUR L. STARK.

The death of Arthur L. Stark, which occurred Tuesday night, removed one of the most energetic and competent business men and manufacturers in this city. Coming here in 1899 he assumed the management of the Harshaw, Fuller & Goodwin Co., plant for the manufacture of chemicals. At that time there was but one small frame, iron clad building that was later destroyed by fire. A brick structure was then erected, and to this humble beginning the present large plant covering a considerable amount of ground has been built in the most complete and substantial manner. Mr. Stark was at all times the guiding spirit. He was an indefatigable worker, and frequently donned his overalls and worked beside his men in constructing some important work or repairs.

He assumed his rightful place in the activities of the city. At the time of his death he was prominently connected with the directorship of the Lorain County Savings & Trust Co., Memorial hosptal, the Y. M. C. A., and other activities. He was a busy man at all times, and the community can ill afford to lose this able man who has proved his worth in the thirty-five years that he lived here. Arthur L. Stark will be missed in many ways, by those who best knew him.

Funeral serves will be held at the residence Friday afternoon at 2 o'clock. Burial at Lakeview cemetery, Cleveland. During the hour of the service all the banks in the city will be closed.

Low Ohio River Water Enables Farmers and Schools to Mine Coal

CINCINNATI, Oct. 18.—While boats are aground at Cincinnati as a result of the low stage in the Ohio river, farmers in Boone county Kentucky, are taking advantage of the low water to lay in their winter's supply of coal.

A sandbar extends from the Kentucky shore more than half way cross the river at North Bend. This bar catches coal that is washed down the river from sunken barges. Part of the coal, it is said, is visible above the surface of the water. The remainder is buried in the sand to a depth of two feet.

Boone county farmers have been using plows to obtain the coal from the bar. Schools in the vicinity are also being supplied with coal from the river.

HEAR ELI ROOT MAY GO TO LONDON

Ambassador's Post, However, Thought by Britisher, Will Go to James M. Beck

LONDON, Oct. 18.—Apparently authentic advices from Washington that Elihu Root, former secretary of state, probably would be appointed ambassador to England, succeeding George Harvey, caused much surprise here today. It was generally anticipated that the post would go to Solicitor General James M. Beck, who has proclaimed his friendship for England in many speeches.

The foreign office refused to comment, but it was learned that officials regard Root as a man of great ability.

POLICE BREAK UP CARD GAME

LORAIN, Oct. 18.—The police last night made a raid on the place of J. F. Sell, 1782 Broadway, and found a full fledged gambling game in progress. Sell was arrested on a charge of permitting gambling. George Johnson, C. F. Schandelmeier, Sidney Cramer, Fred Calangarity were arrested for gambling, and Stanley Kranzenko, Walter Metta, L. N. Cadro, and O. L. Vandegar, were charged with visiting a gambling house. All of the men were released on bail and will be tried later.

PLAN 332 MILE RAILROAD TO OIL FIELDS

WASHINGTON, Oct. 18.—The North and South Railway Company today asked the interstate commerce commission for authority to construct a new railroad, 332 miles in length, from Miles City, Mont., to Caspar, Wyo., designed to serve the territory embraced in the Salt Creek oil fields.

The projected line also would draw considerable business from the area embraced in the development of the Teapot Dome oil fields leased to the Sinclair interests a year ago, by the government.

REGISTRATION DAYS FRIDAY AND SATURDAY

Tomorrow and Saturday will be registration days in this city. Every voting booth in the city will be open from 8 a. m. to 2 p. m. and from 4 to 9 p. m.

Every man and woman who have not already registered since the last presidential election must do so or they cannot vote. Every person who has moved into the city or has moved from one precinct to another must register or be transferred from the precinct where they last voted to the one that is in the precinct where they now live. This is of vital importance if you expect to vote on November 6th.

The only other opportunity for transfers will be on the day before the election on Monday, November 5. No one can register that day, but they can secure transfers.

GERMANY WARS ON RADICALS

Berlin Threatens to March on Saxony; Make New Reparation Offer to Belgium

BERLIN, Oct. 18.—The cabinet met today to consider the dangerous situation in Saxony where the communists are in control of the government.

Speeches made in the Saxon diet at Dresden today indicated there is virtually an open break between Saxony and Berlin.

At Danger Point.

DRESDEN, Oct. 18.—Premier Zeigner of Saxony, speaking in the diet today, bitterly assailed Bavaria, demanding action by the German state against the Bavarian nationalists.

Minister of Finance Boettcher, a

(Continued on Page Five)

LLOYD GEORGE ON VISIT TO LINCOLN TOMB

Makes Plea at Chicago for Moderation Toward Germany on Reparation Issue

CHICAGO, Oct. 18.—Apparently none the worse for his appearance before the great audience of his American trip thus far, David Lloyd George today took up the itinerary which was threatened by the slight illness brought on by fatigue. His program called for a visit to the tomb of Abraham Lincoln at Springfield, Ill., the party leaving Chicago on its special train at 10 a. m. and continuing to St. Louis, next stop of the journey.

Moderation toward Germany and the aid of a representative of business in America determining the amount of reparations that country can pay were the war time premier's pleas in his address to ten thousand hearers at the international auditorium at the stockyards last night.

In presenting Britain's attitude on reparaton, the little Welchman made it clear that England, with "the greatest tax burden of any country and the greatest expense account from the war, "Was intensely interested in the collection of reparations, but more interested in the economic restoration of Europe and the need of tempered justiec in dealing with defeated Germany.

"You cannot audit ledgers with bayonets," he warned, considering the military policy of France.

Through approval of Secretary of State Hughes' proposal for an impartial commission to determine Germany's ability was voiced by the former premier. He said he could not understand the opposition to such a program, in which America would have a voice.

In this first appearance since the Chicago welcome, which sent him to bed for a day, Lloyd George appears sturdy and unworn. His voice, relayed by a battery of amplifiers, carried readily to the far corners of the huge auditorium and he was able to speak without effort.

His talk carried little oratorical appeal. It seemed rather a business-like description of business truths, a review of the dangers to be setting post war Europe in an appeal for temporary justice for Germany, not "vengeance, which is justice without wisdom."

FRANK CHESMYER HURT IN CRASH OF TRUCKS

While driving a new truck on Cleveland street this morning Charles Bradler, of Buffalo, failed to turn in time to prevent striking Dawson's moving van which was standing at the curb. Frank Chesmyer was standing on the rear of the Hadaway truck and was thrown to the pavement by the impact. He was taken to the hospital with bruises on his body and injuries to his fingers. He was not badly hurt, and was not admitted. The Buffalo truck was badly damaged and will have to undergo extensive repairs.

FORECASTS WINTER

CINCINNATI, Oct. 18.—"Speed," a two hundred year old turtle is a never-failing weather forecaster, according to Sol Stephan, general manager of the Cincinnati zoo.

"Speed" today forecasted the near approach of winter when he left his summer quarters in a hollow and crawled up to the wire fence surrounding his quarters. Manager Stephan says "Speed" never makes a mistake in coming to the fence when cold weather is coming, and warm weathers are prepared for an [illegible] miles at the zoo.

The turtle is a native of Galapagos Island off the South America.

ILLNESS SPOILS LLOYD GEORGE'S VISIT IN CHICAGO

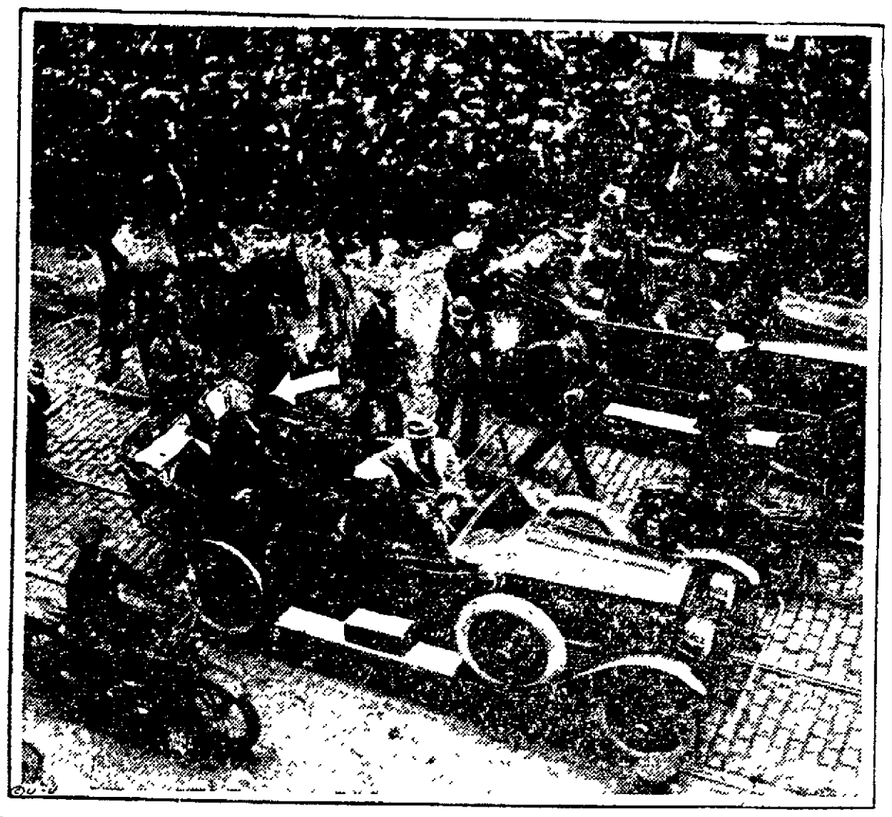

The wild acclaim with which David Lloyd George was received at every corner in Chicago is indicated by this photo showing crowds greeting him. Note the paper that has been torn into confetti and tossed into the air. Arrow points to Lloyd George.

Illness which forced him to bed for a time to guard against complications marred the visit of David Lloyd George, famous British statesman, to Chicago. After a royal welcome to the city the ex-premier was scheduled to deliver a public address. When he was ordered to bed by physicians Dame Margaret Lloyd George, his wife, substituted for him on the platform.

Brothers' Wedding To Mother and Daughter Complicates Relation

CINCINNATI, Oct. 18.—With the marriage of two brothers to a mother and her daughter in Newport, Ky., yesterday, a marital puzzle was presented for relatives to ponder.

Thomas Morris, 45, of Galena, Ohio, married Mrs. Gertrude Winsor, 45, also of Galena and William Morris, brother of the groom in the first wedding, married Mrs. Winsor's daughter Hazel, 17. Magistrate Theodore Bertlesman officiated at the double wedding.

As a result Thomas Morris becomes his brother's father in law and Mrs. Thomas Morris becomes her own daughter's sister in law. Mrs. William Morris likewise is sister in law to her own mother.

Should a child be born to Mr and Mrs. Thomas Morris, Mrs. Hazel Morris becomes both aunt of and half sister to the babe, and William Morris would be both uncle of and brother in law to the child.

In the event that a child is born to Mr. and Mrs. William Morris, Mrs. Thomas Morris would assume the role of grand mother and aunt of child. Should the child of Thomas Morris be a girl it would be both an aunt and cousin to Mrs. William Morris, and—but, oh well, let the neighbors figure it out.

GIRL ASSERTS WOOER ENDED HIS OWN LIFE

Early Morning Auto Ride Ends Fatally; Police Detain Girl

DAYTON, O., Oct. 18.—Miss Tracy, 23, is to be examined today as to the death of Paul Brosier, 24, at 5.30 this morning in a hospital, from a bullet wound in the head.

Brosier, Miss Tracy declared, shot himself about 1.30 this morning following an alleged quarrel in the automobile in which they were riding.

Miss Tracy said Brosier stopped the car and left it. In an instant there was a shot. She found him in the road with the gun clutched in his hand and blood streaming from the wound. She said she then notified persons in nearby houses and they called the police and rushed the young man to the hospital, but he died without regaining consciousness.

Miss Tracy was detained for examination today.

ELEVEN GOVERNORS DECLINE INVITE OF PRESIDENT COOLIDGE

WASHINGTON, Oct. 18.—Eleven governors have declined the invitation of President Coolidge to attend a gubernatorial conference at the White House Saturday, it was announced today. Thirty-three governors accepted the invitation, two will send proxies and two failed to reply.

Those declining were: Governors Hunt, Arizona, McRae, Arkansas, Richardson, California, Moore, Idaho; Morrow, Kentucky, Smith, Illinois; Davis, Kansas, Russell, Mississippi; Hyde, Missouri, Dillon, New Mexico, and Blaine, Wisconsin.

Governors Walton, of Oklahoma, and Pierce, of Oregon, will send substitutions, while no reports of Michigan and Rhode Island failed to reply.

BANK PRESIDENT SHOT PREVENTING HOLDUP

GLENS FALLS, N. Y., Oct. 18.—Seeley J. Varney, president of the First National Bank of Glens Falls was shot in the leg when three bandits entered the bank and [illegible] over the cash in the bank.

With a revolver held at him through the bars of the cashier's window, Varney ran toward the rear of the building. One of the bandits shot [illegible]

Varney [illegible] and fell [illegible] an automobile [illegible] the bank [illegible]

INJURED IN FALL

[illegible]

ELYRIA HAS 21 STUDENTS AT OBERLIN

Two Are in Seminary Six in Conservatory and Remainder in College

Elyria is represented at Oberlin College this year by 21 students. Two of there, Roy D. Hudson, Y. M. C. A. secretary in Elyria, and Burtney R. Jones, are students in the Graduate School of Theology. Six are enrolled in the Conservatory of Music, and the remainder are divided among the four college classes. The list of Elyria students includes Eva L. Anderson, Dorothy M. Bell, Earl H. Bennett, Linda M. Blanchard, Harold Burns, Esther E. Conway, Edythe Harris, Effie E. Humphrey, Anne E. Johnson, Barbara F. Johnson, Kenneth R. Kolinski, Gladys McCullough, Mrs. Carol Jensen Persons, Harris E. Phipps, Benjamine Racz, Geraldine Smith, Bradford R. Stetson, Charlotte E. Webster and Elizabeth Wilcox.

212 Former Students

In turn, Oberlin College is represented in Elyria by 212 graduates and former students who are this week busy in forming a strong local organization to support the Oberlin Building and Endowment Campaign.

Although there are only a few people from Elyria each year, records recently compiled show that approximately 600 Elyria students have composed all or part of their education at Oberlin College.

A careful study of the 46,327 names enrolled at Oberlin since 1833 reveals that Oberlin has served its immediate neighborhood by educating 8,150 young men and women whose homes were in Lorain County, and in addition has attracted 38,177 from more distant points, approximately 60 per cent of the total enrollment coming from outside of the state of Ohio.

Big County Representation

Among the 8,150 Lorain County students were residents of [illegible] of which being more than [illegible] families for at [illegible] their course. Of the other 1,771 came from the [illegible] of the county and the remainder in almost equal [illegible] from the towns of Lorain, Elyria, Amherst, and Wellington.

[illegible] the days when Oberlin [illegible] College were a most [illegible] institutions of higher education in the county, and when [illegible] long winter vacations [illegible] Oberlin College students attending in practically every [illegible] school in the region, the influence of Oberlin in the intellectual and spiritual life of Lorain County has been continuous and [illegible]

CRUSHED TO DEATH

CLEVELAND, O., Oct. 18.—[illegible] at the [illegible] of the Lower Building, Harvard Farm, 25, assistant [illegible] was [illegible] when his [illegible] and crushed in [illegible]

WOMAN AND TWO MEN DROWNED WHEN HEAVY WAVE CAPSIZES BOAT

NEW YORK, Oct. 18.—A woman and two men were drowned today off Whitestone, Long Island, when a heavy wave capsized the small rowboat in which they were coming ashore from the stake boat Raz.

The fourth occupant, Sam Newton, a seaman, kept afloat until a tugboat picked him up.

The victims were Mrs. Kate Williams, address unknown; Edward Logue, captain of the Raz, and an unidentified man.

6 HURT IN CRASH

TOLEDO, Oct. 18.—Dr. and Mrs. H. L. Werner, of Tiffin, were probably fatally injured and four others severely injured when an East Broadway city car ran into their auto as the party were entering the city. The auto was demolished. All the injured were taken to Toledo hospital.

WESTERN TIGERS WIN FROM WEST SIDE 11

The Western Tigers defeated the West Side team by a score 6-0 at the Cascade Park Wednesday evening. They will clash again Friday afternoon at the Riverview Park. The only touchdown of the game was made by Ucka by a pass from George. The try for extra point failed. No one man stood out as the line did their share as well as the backfield did. Ryan did exceptionally good work for the West Siders. The Tigers would like to book games with any 115 pound team in city. For games phone 2823 or write to Flary Takacs 116 Irondale street.

Now in his sixty-fourth year, Eugene Corri of London, who has probably officiated at more great fights in all parts of the world than any other referee, is now writing his reminiscences for the English press.

Maine is looking forward to a banner season of winter sports. Half a dozen cities and the four leading colleges of the State are already planning programs of snow-time outdoor activities.

WELLINGTON

By Mrs. A. B. Curtice

FIRST NUMBER TONIGHT

WELLINGTON, Oct. 18.—The first number of the Lyceum Course will be held at the Opera House this evening. The La Verne Slout players will present "When Mother Goes on Strike." Wellington people who have seen this play at New London recommend it highly. The Lyceum Course is sponsored by the Community and Farm Woman's Clubs.

ENJOY CLAM BAKE

WELLINGTON, Oct. 18.—Frank Andrews, Dr. Spangler, C. E. Dirlam, Hugh Chapman, C. E. Curtice, A. B. Curtice, Lee White and Frank Richmond enjoyed a clam bake at the home of Frank Richmond Tuesday evening.

HOLD FAREWELL PARTY

WELLINGTON, Oct. 18.—The Semper Idems tendered a farewell party to their departing members, Mr. and Mrs. A. C. Ihrig on Tuesday evening. Cards were enjoyed. Delicious refreshments were served. The club tendered Mr. and Mrs. Ihrig, a silver spoon with "Semper Idems" engraved on it as a departing gift. Twenty members were present.

WELLINGTON PERSONALS

WELLINGTON, Oct. 18.—The E. L. M. class of the Congregational church at Penfield journeyed to Chatham last evening and played "The Poor Married Man" to a crowded auditorium.

F. C. Walsh and Hobart Cushion are attending the dedication ceremony of the Masonic Temple at Springfield, O.

Football Players

Limbering Up Now With Joint-Ease

After the game or practice Joint-Ease takes the limbering and soreness out of your arms, legs and joints so quickly that you'll want to start all over again in a few hours.

This great stuff—gently and surely and quickly—makes stars out of wise to it.

Just two minutes' rubbing and this great, stainless Joint-Ease soaks right in through skin and flesh right to the ligaments and tendons and bones—exactly where the soreness is.

Ask for a tube of Joint-Ease and keep limbered up, as thousands of other good players do. Costs but a trifle at Phillips' Drug Store.—Advt.

COSTLY NEW FOOTBALL STADIUM AT WITTENBERG

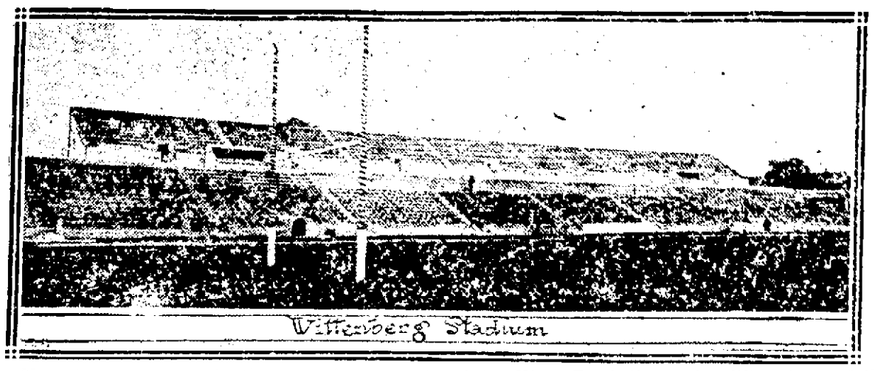

Newest among concrete theatres of sport erected to King Football is the Wittenberg College Stadium, completed at Springfield, Ohio, at a cost of $100,000. It will be dedicated October 20, when Wittenberg plays Wesleyan.

OHIO STATE-MICHIGAN GAME WEEK'S BIG GAME IN WEST

Hoge Workman, star of the O. S. U. eleven and the man who scored the touchdown that tied Colgate, at left, and Harry Kipke, captain of the Wolverines.

The clash between Ohio State and Hurry Up Yost's Michigan eleven at Ann Arbor stands out as the biggest game of the coming Saturday in the west, at least. In the east the Notre Dame-Princeton game probably will draw the spotlight. Ohio will tackle Michigan with more confidence than the Staters entertained before tieing the formidable Colgate eleven. Michigan is confident of repeating its victory of last year.

U. S. ENVOY RETURNS TO FIND HE CAN'T RESIGN POST

Richard Washburn Child, his wife and their children, snapped on recent return to U. S.

It was announced recently that Richard Washburn Child, U. S. ambassador to Italy, would resign his post Jan. 1, at the same time Col. George Harvey is slated to quit his ambassadorial duties in London. President Coolidge has refused to accept Child's resignation from the diplomatic service, it is said, although he may appoint Child to another capital.

SPORT EVENTS TODAY

RACING:
Meeting of Empire City Racing Association, at Yonkers.
Meeting of Kentucky Jockey Club, at Latonia.
Meeting of Maryland Fair Association, at Laurel.
BOXING:
Pancho Villa vs. Tommy Lee, 15 rounds, at [illegible]
Roy Moriarty vs. Bill Roper, 10 rounds, at Lowell.

IN THE DAYS NEWS

[illegible]

LLOYD GEORGE VISITS FRATERNAL HOME JUST BEFORE ILLNESS HALTS HIS TOUR

David Lloyd George and his wife snapped at breakfast in "Hooseheart."

Just before illness halted his activities during his visit to Chicago ex-Premier Lloyd George of England to recuperate from his round of receptions and speeches to take breakfast with the residents of "Hooseheart," the national home for dependent children of deceased members of the Loyal Order of Moose at Mooseheart, Ill. Secretary of Labor Davis is head of the home. Both Davis and Lloyd George are Welsh.

HOUSEHOLD HINTS

By Mrs. Morton

MENU HINT

Breakfast.
Stewed Peaches.
Grilled Tomatoes with Bacon.
Corn Pone. Coffee.

Luncheon.
Cold Salmon. Mousseline Sauce.
Lettuce. Rolls.
Fruit. Hot Spice Cake.

Dinner.
Tomato Soup.
Broiled Sweetbreads.
Green Peas and Carrots.
Creamed Potatoes. Celery.
Coffee-Tapioca with Whipped Cream.

TODAY'S RECIPES

Mousseline Sauce—Cream three tablespoons of oleo and beat in thoroughly two egg yolks, adding one at a time and beating steadily between each addition. Add four tablespoons of cream, a quarter of a teaspoon of salt, a pinch of paprika and cook over hot water, stirring constantly until it thickens. Flavor with a tablespoon and a half of lemon juice and two more tablespoons of butter cut in tiny bits. Beat with an egg beater and do not reheat. This sauce is good either hot or cold.

Coffee Tapioca—Heat three cups of strong strained coffee and add three tablespoons of quick-cooking tapioca that has been soaked in rich milk to cover. Cook over hot water until the mixture is clear and transparent. Caramelize one-quarter of a cup of sugar, add the tapioca and coffee mixture and stir until dissolved. Beat the yolks of two eggs with half a cup of sugar and gradually blend with the other ingredients. Cook for a couple of minutes to set the eggs, remove them from the fire and fold in the stiffly whipped egg whites. Flavor with half a teaspoon of vanilla extract and turn into glasses. Serve with sweetened whipped cream or plain cream.

Grilled Tomatoes—For the grilled tomatoes, cut the vegetable in rather thick slices, dust with salt and dip in melted bacon fat. Broil until slightly browned, using an oyster broiler. Dust with extra salt and a little paprika and serve on each slice of tomato a crisp bacon curl.

CLEANING BLACK CLOTHES

The woman who goes away on a vacation wearing black clothes has far more trouble in keeping them clean than do the women who wear colors.

It might be wise for her to heed the following suggestion, which was given by a cleaner and which takes a little trouble, but the result is satisfactory:

First brush the dress carefully. See that the whisk broom is thoroughly cleaned afterward, or use another one to dip in a cup of strong coffee to which has been added one teaspoon of ammonia.

Before apply the whisk broom shake it quite a little so it will not wet the dress too much. Then brush the fabric quickly.

If spots remain, and they usually do, clean them with a small sponge dipped in ammonia, alcohol and water in equal parts.

It is best not to try this mixture on grease spots such as come from the food at the table. Remove these by sponging with salt dissolved in alcohol in the proportion of one to four.

When the skirt is dry cover the spots with a woolen cloth which is slightly damp and then press quickly with a hot iron.

A SUGGESTION

Water Spots — Remove water spots on waxed floor by rubbing in a circular motion with a cloth saturated with turpentine, then with a dry piece of flannel.

MAY BE CHOSEN AMBASSADOR TO U. S. IS REPORT

Earl Beatty.

Earl Beatty, first sea lord of the British Admiralty, may succeed Sir Auckland Geddes as ambassador to the U. S. in event of Sir Auckland's resignation, oft rumored on account of ill health. 'Tis said the British government desires to place the earl in such a post before the reduction of navy pay is taken up next year as he is strongly opposed to a cut.

MRS. MARY MINCH, 80, MOTHER OF ELYRIANS, IS DEAD AT AMHERST

AMHERST, Oct. 18.—Mrs. Mary Minch, 80, died of a stroke at her home this morning at 4:30. She was born in Germany and came to this country when a small girl. Her husband preceded her in death about forty years ago. Seven children survive her. Anna and Henry who live at home, Mrs. Mary Gottschalk of Cleveland, Robert and John Minch of Elyria and Herman Minch of Lorain, Mrs. J. L. Dairs of South Amherst beside thirteen grandchildren and eight great-grandchildren.

Funeral services Saturday afternoon at the home on North Main street, Rev. E. J. Soell will officiate.

Earl Sande, who rode Zev in the $100,000 match race against Papyrus, has been riding thoroughbreds since he was nine years old and has been a success from the start.

If You Suffer With Piles

Don't Forget that Pyramid Pile Suppositories is the National Relief—Used by Millions. Send for Free Trial.

The suppositories are simply wonderful to relieve itching, allay that aggravating sense of irritation and [illegible] Dandria has, for over [illegible] years, supplied pile sufferers with these wonderful suppositories. Prove how beneficial they are yourself. Take no substitute. Send by return mail, free by sending your name and address on the coupon below.

FREE SAMPLE COUPON
PYRAMID DRUG COMPANY,
[illegible]
Please send me a Free sample of Pyramid Pile Suppositories, in plain wrapper.
Name .....
Street .....
City ..... State .....

EDWIN LUTZ WEDS FLORENCE A. RADER

AMHERST, Oct. 18—Edwin Lutz, son of Chauncey Lutz was united in marriage to Florence Arabella Rader, daughter of Mr. and Mrs. H. Rader of Lakewood, last evening at 8:30 at the First Presbyterian church, Cleveland. The vows were exchanged before an altar banked with ferns and chrysanthemums in the presence of a large number of friends and relatives. The beautiful double ring ceremony was used.

Before the ceremony Miss Kreig- o a friend of the bride played "O Promise Me" swinging into Mendelssohn's March at the appearance of the bridal party.

Following the ceremony a reception was held at the home of the [illegible] for the bridal party.

Mr. Lutz is employed with the Guardian Savings and Trust Co. [illegible] and Mrs. Lutz is a school teacher widely known in Lakewood.

Mr. and Mrs. Lutz are now touring the east and will reside in Cleveland on their return.

Mr. and Mrs. Ed Sahl, Mr. and Mrs. William Miller, Mr. and Mrs. John Deuschle and daughter, Florence, attended from Amherst.

The great stadium in Grant Park, Chicago, which will seat 60,000 spectators when completed, is to be used almost exclusively for meets and exhibitions of amateur athletics.

Carl Duane, who has been fast fighting his way to the top of the bantamweight division, will take on Mickey Brown in the feature bout of twelve rounds at the show of the Lenox A. C. of New York on October 22.

PIMPLY? WELL, DON'T BE

People Notice It. Drive Them Off with Dr. Edwards' Olive Tablets

A pimply face will not embarrass you much longer if you get a package of Dr. Edwards' Olive Tablets. The skin should begin to clear after you have taken the tablets a few nights.

Cleanse the blood, bowels and liver with Dr. Edwards' Olive Tablets, the successful substitute for calomel; there's no sickness or pain after taking them.

Dr. Edwards' Olive Tablets do that which calomel does, and just as effectively, but their action is gentle and safe instead of severe and irritating.

No one who takes Olive Tablets is ever cursed with a "dark brown taste," a bad breath, a dull, listless, "no good" feeling, constipation, torpid liver, bad disposition or pimply face.

Olive Tablets are a purely vegetable compound mixed with olive oil; you will know them by their olive color.

Dr. Edwards spent years among patients afflicted with liver and bowel complaints and Olive Tablets are the immensely effective result. Take one or two nightly for a week. See how much better you feel and look. 15c and 30c.

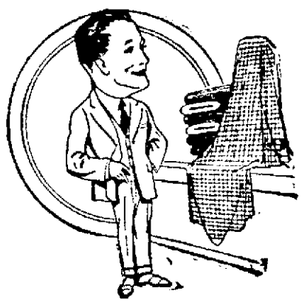

Our Fabrics Are Worth Looking at

Many fine imported ones among them, and the American cloths are the cream of our domestic mills. The patterns and various stripe and check effects are certainly exclusive. You know our tailoring standards. The combination is unbeatable. Your inspection is welcomed.

I. Wasserman & Co.

TAILORS AND GENTS' FURNISHINGS
51 East Avenue Opposite Postoffice

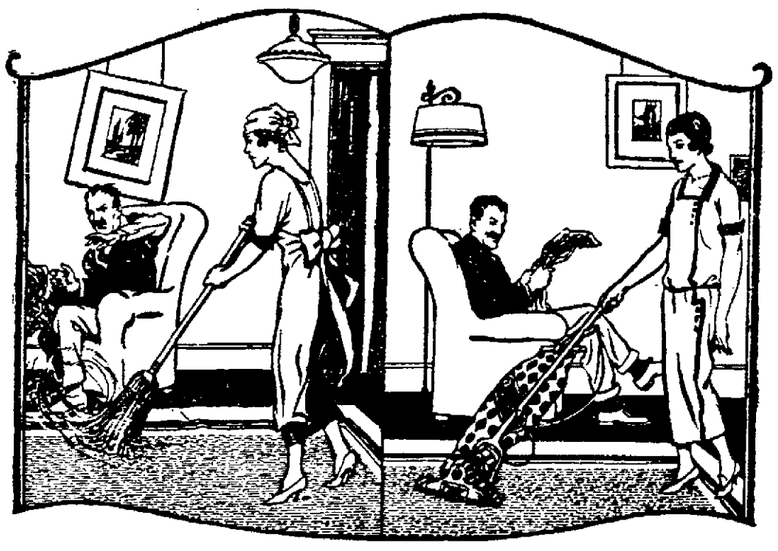

Do you Sweep?

Till your back aches and your legs are weary? Till your room is a cloud of dust and each dust-catching piece of furniture and bit of hanging needs a separate energetic cleaning? What you want is a

Premier Duplex

"FIRST AMONG CLEANERS"

A light and powerful cleaner that moves swiftly over the rugs, cleans every atom of dirt from surface and from depths—sucks it right up.

***Its motor-driven* brush sweeps up lint and threads from the top—loosens the nap-cutting grit.**

***Its powerful suction* draws up every bit of dirt right from the bottom of the rug. None flies through the air.**

The strong suction means power work, too, with the attachments that clean everything else besides the rug, from floor to ceiling.

MOTOR DRIVEN BRUSH

and POWERFUL SUCTION

Ask for Demonstration in Your Own Home

Sold on Convenient Payment Plan

The Ohio Public Service Co.

405 BROAD ST.

A Saving on the Purchase and a Profit on The Sale---That's Classified Advertising

The Trading Mart of Lorain County--It's Easy to Sell, Buy or Rent Using This Page

BUSINESS PERSONALS

SERVICE FIRST
WRIGHT
DOES THE BEST
RINTING
AND GIVES THE BEST
SERVICE
3186 583 W. Broad

PERIAL FURNITURE CO.
PHONE 2665
East Broad Street—Bridge
10 Years in Elyria
OLSTERING REPAIRING,
NET WORK, REFINISHING

N'S TRUNK AND LEATHER STORE
Save You Money on all Kinds
Traveling Bags Suit Cases
lies Hand Bags and Purses
531 BROAD STREET

CUT RATES
for cash but Cut the Price

YRIA VULCANIZING CO
FIRESTONE ACCESSORIES
GAS—OILS
FRED ALTEN, Prop.
t Ave. Jackson Block
Phone 2746

BUS. PHONE 2818
RES. PHONE 9523
oore Bros. Concrete Block Company
AST STONE BLOCKS
lain and Granite Face
est Concrete Block Made"
& O. Railroad and Rush St.
ELYRIA, OHIO

ACME TRUCKS—
REBUILT TRUCKS
HINE SHOP & GARAGE
K & ENGINE SERVICE
Garage & Machine Shop
East Ave.—Phone 9562

384 Broad Street
Elyria, O.

RANTEED BATTERIES
ze for Ford, larger
riginal equipment $15.00
the man who owns one.
detector bulbs, while
st $3.75
ER BATTER SERVICE
Peerless Oil Station
West Broad St.

LANIE FARR SHOP
rner Block, Court Street
Work.
HEMSTITCHING, STAMP-
AND COVER BUTTONS
WORK DONE PROMPTLY.

ICAL SUPPLIES—WIRING
URES & APPLIANCES
SUPERIOR SERVICE
RADIO SUPPLIES
WIRING—MOTOR AND
REPAIR WORK
ELYRIA SUPERIOR
ELECTRIC CO.
5 BROAD STREET

SED AUTO PARTS
R ALL MAKES CARS
REO COUPE BODY
TOURING BODY AND TOP
GOOD CONDITION
REASONABLE PRICES
BIA AUTO PARTS CO.
West Bridge St.
PHONE 2241

BUSINESS PERSONALS

We sell Real Estate and All kinds of Insurance

We have listed some good bargains in farms, small suburban homes and city property. Call and see us

List your property with us

KOLINSKI & BACKUS
4th floor Elyria Savings & Trust Bldg.

MEN'S SUITS SPONGED AND PRESSED
35c
THE ROYAL CLOTHING STORE
593 W. BROAD ST.
OPEN EVENINGS

CARD OF THANKS

CARD OF THANKS

For the many kindly acts of assistance and unselfish sympathy offered us during the illness and after the death of our beloved son and husband Henry Summerly, for the many beautiful floral pieces received, the use of many automobiles of friends and relatives, the consoling words of sincere sympathy offered by Rev. Kirby and the military escort provided by those faithful comrades of The American Legion and Ladies Auxiliary thereof, we wish to extend our sincere and grateful thanks.

(Signed)
MR. & MRS. O. C. SIMMERLY,
MRS. H. SIMMERLY.

IN MEMORIAM

IN MEMORIAM

Baker, Bernard F., Oct. 18, 1923
Softly at night the stars are gleaming upon a quiet grave,
Where there sleepeth without dreaming
One we loved but could not save.
He is gone but not forgotten,
And there dawns another year.
In the lonely hours of thinking
Thoughts of him are always near.
From his parents, sisters & brothers*

LOST, FOUND, STOLEN

LOST—Pair child's glasses, vicinity Franklin school or between school and East 8th. Reward. Phone 8804*

LOST—Small memorandum book, valuable for addresses. Leave at 334 Oxford Ave. Reward.

FEMALE HELP

WANTED—Chocolate dipper, experienced, highest of wages. Elyria Candy Works. Next to Lewis Mercantile.

WANTED—Dishwasher. Frenchie.

WANTED — Experienced maid for general housework. 209 Ohio. Phone 2529.

WANTED—Housekeeper for working man's family, small child no objection. Address P. O. box 271 Elyria.

WANTED—Woman for office work. Apply in person to W. H. Phillips, manager News Printing Co., Oberlin, O.

WANTED—Waitress at Frenchie's Restaurant.

WANTED—Salesladies for our ready to wear dept., good pay and steady positions. Apply Elyria Dry Goods Co.

MALE HELP

WANTED—Licensed fireman. Apply in person. Elyria Memorial hospital.

WANTED

Experienced brass molders. Good rates and steady employment. Ask for Mr. Babcock.
The American Crucible Products Company

WANTED

MEN FOR GENERAL FACTORY WORK.

APPLY AT

GENERAL PHONOGRAPH MFG. CO.

THE Fuller Brush Co. wants 2 men as salesmen. One must have a machine. If you are making less than $40 per week apply at Elyria Y. M. C. A. between 6 & 8 p. m. Ask for Mr. Schott.

WANTED—Manager for Tire Store, small capital required. Exclusive proposition. Chance to make some real money. Investigate. Phone 6672.

MAN, energetic and reliable, wanted for factory representative to handle our business in Elyria district; unusual opportunity, with fortune for right man; experience or capital unnecessary; write fully. Syncro Motors Co. Battle Creek, Mich.

WANTED — Man to sell stock salts, good proposition to right man. Apply Geo. Hoffman, 595 Broad St.

POSITION WANTED

WANTED—Position driving grocery truck after school and Saturday. 1 1-2 years experience. Box 178 Chron.-Tele.

WANTED—Practical nursing. Good reference. Phone 9984.

HIGH school boy wants place to work for room and board. Year's experience in modern house. Apply high school office.

WANTED—Typist desires home work copying specifications. Phone 9742*

REAL ESTATE FOR RENT

FOR RENT—Strictly modern, 6 rm. house, good location. Call 2135.

FOR RENT—5 rooms down stairs. Inquire 128 Warren Ave.

FOR RENT—3 room modern house, 119 West St., garage. Call 2795.

FOR RENT—Modern 5 rooms, garage, located at 895 West River. Inquire phone 7051.

FOR RENT—7 room furnished home, 4 bedrooms, furnace, elect., gas, adults only. Phone 5722.

FOR RENT—Fine suburban home, just outside city limits on car and bus line. Rent in exchange for board and room for one lady. Refined American people only, need apply.
C. E. HIGGINS
Call 2179 28 Redington Blk.

FOR RENT—Six room house, all conveniences. Phone 35594.

FOR RENT—Six rooms, gas and water, East Side, $20 month. Inquire 524 Middle Ave.

FOR RENT—10 room house on Harrison, lately occupied by Rev. J. H. Grant. Phone 2154.

FOR RENT—5 rooms & bath up, adults only. 133 Garvin Ave. $30 per mo. Tel. 23592.

FOR RENT—6 room home, furnished, all modern conveniences, centrally located. Adults only. 828 W. Broad.

FOR RENT—Modern six room house, west side. $40 per mo. Phone 9463*

FOR RENT—5 rooms and bath. Call Phone 8461.

FOR RENT—6 rooms, bath, furnace, electricity, gas, garage. Inquire 417 Kenyon.

STORE ROOM FOR RENT

FOR RENT—Modern store room, will decorate to suit tenant. Inquire 230 2nd St.

ROOMS FOR RENT

FOR RENT—Sleeping rooms, suitable for 2 ladies or 2 gentlemen. 157 Cleveland St.

FOR RENT—2 sleeping rooms. 344 W. 2nd St.

FOR RENT—Two or three unfurnished rooms, garage. Phone 35593.*

FOR RENT—3 unfurnished rooms and bath. Phone 41581.

FOR RENT—Large front room, suitable for one or two gentlemen. 319 E. Ave.

FOR RENT—Nicely furnished rms. ... 6 p. m. 220 East 2nd or Phone 35093.

APARTMENTS FOR RENT

FOR RENT—Apt., 6 rooms and bath in Clough Apt., 105 Grace Ct. $70 per month. Call 2370.

FOR RENT—A 5 room suite, modern, hot water heat, furnished. Inquire 230 Second street.

FOR RENT—Front suite, Colonial Apartments. Call phone 8493.

FOR RENT—Modern flat. Call phone 39231.

LIGHT HOUSEKEEPING ROOMS

FOR RENT—7 unfurnished housekeeping rooms, upstairs. 806 East Ave.

BOARD AND ROOM

BOARD and room for two men near east side factories. 507 1-2 E. River St., Elyria.

WANTED TO RENT

WANTED—To rent with Protestant family, 3 or 4 furnished or unfurnished rooms. Centrally located. Box 182 Chron.-Tele.

REAL ESTATE WANTED

IS YOUR PROPERTY FOR SALE? Your home may be the one to suit one of our many purchasers. Call at our office and give us an opportunity to sell it for you. At present we have a large list of buyers for property on easy terms.
BILLINGS & CARPENTER
Corner Middle and Broad
Phone 2698. Open Evenings.

I want your property to sell. Have sold $515,000 this year. Will assure you action. Newton Picklesimer.

WANTED—To buy six or seven room house, price about $4000. Phone 6292.

REAL ESTATE FOR SALE

FOR SALE—By owner, modern six room house with garage, bargain for quick sale. Address box 183 Chron.-Tele.

FOR SALE—Large 6-room house with all improvements, gas electric, basement, large furnace, garage that doesn't freeze; paved street. On installment plan. Inquire at 19 Spring St., Oberlin.

FOR SALE—6 R., modern, hardwood finish. In good location. Can be bought with a small payment down.
FOR SALE—Close in 6 R. and bath, electric lights and furnace. $4750.
FOR SALE—West side, 7 R., electric lights. $3200.
FOR SALE—West Side, 6 R., modern, on paved street. Garage. $4200.
PAT CROW
Real Estate & Insurance
31 Turner Block
Phone 2658 Open Evenings*

FOR SALE—House and furniture, big lot, good location, good terms. Call 41273.

No. 75—7 R. & B., bungalow off Cleveland St., 80 foot frontage, beautiful landscape, hardwood double floors up & down, oak finish down, white enamel up, fireplace, white enamel kitchen, especially decorated throughout, built for present owner, modern in every detail. Worth $10,000. Owner must sell at sacrifice for $7500. $1000 down payment.
No. 77—In East Broad Street frontage, large deep lot, worth $300 per foot more than price asked.
No. 78—Second Street frontage, close to Cheapside, can be bought for 1-2 value.
No. 79—In West Bridge property, close in, 75 feet frontage, real business proposition, large house. Price $8000.
See us before buying your home, your business property or business. We can save you money.
BILLINGS & CARPENTER
Corner Middle and Broad
Phone 2498 Open Evenings.

FOR SALE—A fine Eastern Hts. home, 5 & B., modern, oak floors & fin. down, combination furnace, large garage. This property is in A-1 condition inside and out. Owner leaving town and must sell quick. Priced at $5700. Very easy terms.
C. E. HIGGINS
Call 2179 28 Redington Block

SUBURBAN PROPERTY
1 1-3 acres East of Elyria on Cleveland Road. Car line. Best of soil. 6 room house, furnace, electricity, slate roof, hen house, shed. Buildings all newly painted. This is a real bargain for $6500. Terms.
GILBERT BROS.
23 Redington Blk. Elyria, O.

FOR SALE
6 R., semi modern, east side ...$3000
6 R. & bath, electric light, no furnace ...$3200
6 R. & bath, modern ...$3400
6 R. & bath, modern, hardwood down, $500 down, $40 per mo..$4500
6 R. & bath, modern, a good bargain and terms ...$4600
8 R. & bath, modern, close in, fine home for elderly couple, bed room & bath downstairs. Terms ...$5800
Cigar store, lunch counter, bowling alley & pool room in nearby village, a good investment, will sell on account of health way below cost. Terms, $1000 down balance monthly. $1800.
Two story warehouse, lot 100 foot front and 165 feet deep. Terms.
We have many other places to sell if you wish to buy let us show you what we have.
KOLINSKI & BACKUS
4th Floor Elyria Sav. & Trust Bldg.

REAL ESTATE
East side. Good 6 room house and bath, oak finish, furnace, gas, water. Price $5500. This is one of the best buys in Eastern Heights.
GILBERT BROS.
23 Redington Blk. Elyria, O.

FOR SALE—3 room house, basement & bath, furnace, electric lights, one acre fine garden land, 300 ft. from Stop 19, Green Line. Vacant Nov. 1. Price $3500. Part cash. Inquire Geo. M. Day at Days Hardware*

FOR SALE—By owner leaving city, must sacrifice, modern home, slate roof, combination gas & coal furnace, grate in living room, oak floors and trim, large garage, good drive. Terms. Best buy in Eastern Heights. Box 184 Chron.-Tele.

NEWTON PICKLESIMER & CO.
14 room house, Broad St., newly papered & painted, modern, will show a 20% investment, a real bargain. Only $5200. Terms.
6 room, Lake Avenue, strictly modern, fine garage, bargain. $5250. Easy terms.
6 room bungalow, E. Heights, oak floors, fine condition, must be sold. $5000. $1000 down.
6 room, S. Side, oak floors & fin., fireplace, a real home, buy this one. $5750. Terms.
6 room, close in, near Cleveland St., bath, furnace & elect., fine condition. $4500. Terms.
5 rooms, W. Side, bath, furnace, elect. on car line, lot 50x150, fine condition. $3500. Easy terms.
8 rooms, two blocks from square, modern, a real buy, people leaving. Only $5000. $1500 down.
We have the bargains & terms to suit you in all sections of the city. See us before you buy.
NEWTON PICKLESIMER & CO.
33 Century Blk.
Phone 2564. Open Evenings. Res. 5763

FOR SALE—East Side, 5 rooms, bath, elect. lts., large lot. $3500. $500 down, bal. $30 per mo., inc. int.
South Side, close in, 8 rooms, modern, a nice home. $5800.
West Side, we have them from $2400 up.
R. G. BAUS CO.
Real Estate & Insurance
214 Elyria Blk. Phone 2967

FARMS FOR SALE

Duplex Trade For Farm
7 rooms & bath up, 6 rooms & bath down, hardwood floors & trim, hot water heat, first class location, income $120. per mo., want good farm on hard road.
MARSH REALTY CO.
Phone 2785 24 Century Blk.

FOR SALE—103 acre farm, one mile from LaGrange. $70 per acre for quick sale. J. P. Holcomb, LaGrange, O.

MISCELLANEOUS FOR SALE

FOR SALE—1 large cooler, 1 dishwasher, steam table, 1 typewriter desk. We also have everything you need in the line of furniture.
N. BECKER
Corner Lodi & West Ave.

FOR SALE—Canary birds, guaranteed singers. 344 W. 2nd St.

FOR SALE—Michigan certified potatoes at farm of C. H. Jackson, Butternut Ridge, Eaton. $1.00 per bushel at farm. Bernard Pitts, Elyria R. F. D. 1.

FOR SALE—Hand picked Baldwin apples. Some Arch Duke plums. The Stegman Fruit Farm, South Middle Ave.

FOR SALE—Base burner, good condition. Inquire 417 Kenyon Ave.

FOR RENT OR SALE—Remington typewriter. No. 10.
THE LOOMIS CO.—Phone 2440

FOR SALE—1 black taffata & 1 gray taffata dress size 38 or 40. Box 156, Chron.-Tele.

FOR SALE—1000 bushels ripe potatoes. Call Wm. Heckelman, Milan, Ohio. Phone W-95.

FOR SALE—White leghorn pullets. Price right. To make room. T. D. Goodwin. Phone 30712.

FOR SALE—Fur trimmed winter coat, size 40, practically new, selling on account of going south. Phone 8293.

FOR SALE—Double case violin and two violins. Can be bought very cheap. Apply B. King, Newark Shoe Store, 307 Broad.

APEX cleaners, Rotarex Washers & Ironers. Service. Cleaners for rent. Phone 8343. F. E. Decker.

FOR SALE—Violin. Will sell cheap. 4?? W. 6th.

FOR SALE—Cider press. Cheap. Phone 8?21.

FOR SALE—Cheap or will trade for machine, one good work team. Stop 18 Cleveland Road. William Looker, Oberlin farm.

FOR SALE—Gas heater & wringer. Call 9362.

FOR SALE—Gas range, black and white enamel. A-1 condition. Call 7951.

AUCTION SALE

Of Household Goods at 410 East Avenue. 1:30 P. M., Saturday, Oct. 20th.

COL. DAN EASON,
Auctioneer.

Everything Must be Sold Without Reserve. Terms Cash.

W. B. MANNING.

POULTRY

HALLWORTHY TRAP-NESTED S. C. WHITE LEGHORNS

We have just a few trap-nested yearling hens left for sale, to make room for our pullets. Try some Conkey's Laying Mash this fall and winter to secure high-priced eggs. We cary a complete line of Jamesway Poultry House Equipment, the practical kind. Visitors are always welcome at "Hallworthy."
HALLWORTHY POULTRY FARM
H. H. HALL, Prop.
Stop 80, Oberlin Road. Elyria, O.
PHONE 20163

FOR SALE—S. C. white leghorns, pullets, all selected stock. Phone 20323, Baker's Ancona Farm, Elyria, O.

AUTO AND ACCESSORIES

USED FORDS FOR SALE
1—1922 Sedan ...$365.00
1—1921 Sedan ...300.00
1—1922 Coupe, Overhauled ...375.00
2—1921 Coupes ...300.00
Several other good buys in touring, roadsters and trucks.
THE SIMPSON MOTOR CO.
Open Evenings Phone 2822

FOR SALE—Ford touring car, cheap. Call 9381.

FORD touring, engine and tires in good condition, $60. See owner at 214 Lake Ave.

FOR SALE—Light six Buick touring car, $175 if sold this week. Terms. 165 Northrup.

OLDSMOBILE tour., 1919 reclaimed, clear title, must be sold at once to meet payments, just been overhauled, $175. Cash or terms. Phone 7122 or call at 110 Wurst Ct.

GARAGE FOR RENT

FOR RENT—Garage, 105 Grace Ct. Phone 2870.

FOR RENT—Garage. 403 Middle Ave. Phone 5582.

FOR RENT—Garage, 1035 East River St. Inquire 110 Blaine St.

BUSINESS OPPORTUNITIES

FOR SALE—Barber shop, two chairs. 603 East River Street. B. P. Taylor. Phone 30613.

SPLENDID opportunity for young married couple with $2000 to invest in small business in Elyria. You can double your money the first year. Let me show you. Box 185 Chron.-Tele.

LEGAL NOTICES

SHERIFF'S SALE OF REAL ESTATE
Case No. 19330
Artemas Beebe, et al, Plaintiffs, vs. William A. Barton, et al., Defendants.
Court of Common Pleas, Lorain County, Ohio
In pursuance of a certain Order of Sale issued from said Court to me directed in the above entitled action, I will expose to sale, at public auction, at the north door of the Court House in Elyria, Lorain County, Ohio, on Saturday, the 17th day of November, 1923, at 10 o'clock A. M. the following described real estate, situated in the County of Lorain and State of Ohio, and in the City of Elyria to-wit:
Situated in the City of Elyria, County of Lorain, and State of Ohio and known as parts of Lots Nos. 13 and 14, East of the River and being Lots Nos. 16, 17, 18, 19, 20, 21, 58, 47, 48, 69, 70, 87, 88, and 115, as designated in Beebe's proposed Subdivision No. 3 in the City of Elyria.
Said Premises Appraised at, Lots Nos. 16, 17, 18, 19, 20, 21, 58, $300.00 each, Lot Nos. 48, 47, 70, 69, 87, 88, $400.00 each, Lot No. 115, $600.00.
Terms of Sale: Lots will be sold separately. Cash on date of sale, and said premises cannot be sold for less than two-thirds of appraisal value.
F. A. UNDERHILL,
Sheriff of Lorain County, Ohio.
STROUP & RICE, Attorneys.
10-19-26 11-2-9-16.

ADMINISTRATOR'S SALE ON REAL ESTATE
Robert H. Chamberlain, Administrator of the Estate of Samuel Beech, deceased, Plaintiff, vs. Anna E. Beech, et al.
In pursuance of an order of the Probate Court of Lorain County, Ohio, I will offer for sale at public Auction, Saturday, the 27th day of October, 1923, at ten o'clock A. M., at the front door of the Court House in the City of Elyria, Ohio, the following described real estate:
Situated in the Township of Columbia, County of Lorain and State of Ohio, and known as being a part of Township Lot Number Forty in said Columbia Township, and is bounded and described as follows, to-wit: Beginning at a stake in the Center Line of the Rocky River Road (known as Columbia Street) thence easterly a distance of one hundred ninety-four and one tenth feet to a stake; thence northerly in a line which is at right angles with said Rocky River Road, a distance of one hundred and ninety-five feet to a stake; thence easterly in a line parallel with the said center line of said Rocky River Road, a distance of one hundred and thirty-two feet to a stake; thence southerly in a line parallel with said west line a distance of one hundred and ninety-five feet to the center of said Rocky River Road thence south fifty-five degrees and thirty one minutes west, along the center of said Rocky River Road, a distance of one hundred and thirty-two feet to the place of beginning; containing one half acre of land, and being the same land conveyed by George Boone and Annie Boone to Samuel Beech by deed dated August 8th, 1907, which deed is recorded on page 446 of Volume 107 Lorain County Records of Deeds.
Also another parcel of land situated in the township of Columbia, County of Lorain and State of Ohio, and bounded and described as follows, to-wit: Beginning at a stake in the center of Rocky River Road 194 and 1-10 feet easterly from a stone in the center of Rocky River Road which stone is 795 and 3-10 feet west and 794 and 9-10 feet south of a stone at the intersection of the Rocky River Road and the Town Line Road; thence northerly at right angles to the Rocky River Road 195 feet; thence westerly parallel with the Rocky River Road 132 feet; thence southerly parallel with the east line 195 feet to the center of Rocky River Road; thence easterly along the center of Rocky River Road, 132 feet to the place of beginning, and containing one half acre of land. Being the same land conveyed by La Cartes Tanney to Samuel Beech by deed dated January 7th, 1909, and recorded on page 445 of Volume 114 of Lorain County Records of Deeds.
Also another parcel of land situated in Columbia Township, Lorain County, Ohio, and known and described as follows, to-wit: Beginning at the southeast corner of the above parcel of land, thence southerly at right angles with the Rocky River Road, to the center of Rocky River; thence easterly along the center of Rocky River to a point which at right angles with Rocky River Road, is 244 feet from the place of beginning; thence northerly to the center of Rocky River Road; thence westerly along the center of Rocky River Road to the place of beginning; being an irregular shaped piece of land containing one and one-half acres of land more or less; and being the same land conveyed by La Cartes Tanney to Samuel Beech by deed dated January 7th, 1909, which deed is recorded in page 445 of Volume 114 of Lorain County Records of Deeds, be the same more or less, but subject to all legal highways.
Appraised at $1800. Cannot be sold for less than two-thirds of the appraised value. Terms of sale: cash on day of sale.
ROBERT H. CHAMBERLAIN,
Administrator of the Estate of Samuel Beech, deceased.
Sept. 26th, 1923.
GEO. H. CHAMBERLAIN,
Attorney for Administrator.
9-27 10-4-11-18.

SHERIFF'S SALE OF CHATTELS
Case No. 20492
The Western Reserve Finance Co., Plaintiff, vs. John Bokenyi, Defendant.
Court of Common Pleas, Lorain County, Ohio Case No. 20492
In pursuance of an Order of Sale on Execution from said Court to me directed in the above entitled action, I will expose to sale, at public auction, at the north door of the Court House in Elyria, Lorain County, Ohio, on Saturday, the 20th day of October, 1923, at 10 o'clock A. M., the following described goods and chattels to-wit:
One Ford Touring Car, model 1917, engine number 1329029, with a few extras.
Car will be sold to highest bidder. Terms of Sale: Cash on day of Sale.
F. A. UNDERHILL,
Sheriff Lorain County, Ohio.
F. A. STETSON,
Attorney.
10-11-18.

LEGAL NOTICE IN DIVORCE
Case No. 20536.
Josephine Kristofovic, Defendant, residing at 29 Washington Street, State of New York City, will take notice that on the 3rd day of October A. D. 1923, the undersigned Plaintiff filed her petition in the Court of Common Pleas, Lorain County, Ohio, being Case Number 20536, praying a divorce from said Defendant on the ground of wilful absence from Plaintiff for more than three years last past, and asking also for equitable relief. Said case will be for hearing on and after the 16th day of November, A. D. 1923.
JOHN KRISTOFOVIC,
Plaintiff.
G. A. RESEK, Attorney.
Oct. 4-11-18-25, Nov. 1-8

LEGAL NOTICE
Case No. 20612
Mike Karpathios, residing at No. 1425 Washington Street, Gary, Indiana is hereby notified that George Diamantes has filed his petition against him, as defendant, in the Common Pleas Court of Lorain County, Ohio, for the partition of the following described real estate, to-wit:
Situated in the City of Lorain, County of Lorain and State of Ohio, being known as sub-lot Number Seventy (70) in Sub-division Number 1, of the Sheffield Land Company's Addition to the Village, now City of Lorain, Ohio, according to the Recorded Plat thereof, Lorain County Records of Palts.
Said petition sets forth that said Mike Karpathios and said George Diamantes is each the owner in fee simple of the undivided one-half of said premises; that said plaintiff has advanced for defendant Thirty-five Dollars on purchase price thereof, and has paid the whole taxes thereon for the years 1920, 1921 and 1922.
The prayer of said petition is for partition and for an accounting from defendant for said advancement and taxes, and that same be made a lien upon said defendant's share of said premises.
Said Mike Karathios is required to answer said petition on or before the 17th day of November, 1923.
GEORGE DIAMANTES,
Plaintiff.
9-27 10-4-11-18-25 11-1.

LEGAL NOTICE.
No. 20577.
In the Court of Common Pleas.
The State of Ohio,
Lorain County, ss.
Caroline Wagner,
Plaintiff,
vs.
The unknown heirs at law, devisees and legatees, assigns and creditors, if any, of Sophia Moore, the unknown heirs at law, devisees and legatees, assigns and creditors, if any, of Ransom Moore, deceased, the unknown heirs at law devisees, and legatees, assigns and creditors, if any, of Anson Titus and Norman Moore, the unknown heirs at law, devisees and legatees, assigns and creditors, if any, of Calvin S. Clark, the unknown heirs at law, devisees and legatees, assigns and creditors, if any of Archibald Brooks, the unknown heirs at law, devisees and legatees, assigns and creditors, if any, of John Burlingame, the unknown heirs at law, devisees and legatees, assigns and creditors, if any, of John W. Adams, the unknown heirs at law, devisees and legatees, assigns and creditors, if any of J. Wesley Adams, Greene, the unknown husband, if any, of Hannah H. Greene, the unknown heirs at law, devisees and legatees, assigns and creditors, if any, of William B. Greene, defendants.
Each of the above named parties, the place of residence of each of whom is to the plaintiff unknown will take notice that on the 12th day of September, 1923, the undersigned plaintiff filed her petition in the Court of Common Pleas of Lorain County, Ohio, being case No. 20577 on the docket of said court alleging that the plaintiff is in possession and the holder of the fee simple title of the following described real estate: Situated in the village of Avon Lake, county of Lorain, and State of Ohio, and known as being part of Original Avon township, Section Number 7, and bounded and described as follows:
Beginning in the center of the Lake Road at the South Westerly corner of land conveyed to George B. Andrews by deed dated April 11 1918, and recorded in Volume 146, page 590, of Lorain county deed records; thence northerly along the westerly line of land so conveyed to George B. Andrews as aforesaid to the low water mark of Lake Erie, thence westerly along the low water mark of Lake Erie to the easterly line of land conveyed to Bertha Mahler by deed dated September 27, 1906, and recorded in Volume 103, page 438 of Lorain County deed records; thence southerly along the easterly line of land so conveyed to Bertha Mahler as aforesaid to the center of said Lake road; thence easterly along the center line of said Lake road to the place of beginning, be the same more or less but subject to all legal highways and waterways.
Plaintiff further alleges in said petition that the above named defendants claim or may hereafter claim to have some interest in title to or lien upon said premises adverse to the rights of said plaintiff; that none of the said defendants have in fact any interest in, title to or lien upon any part or all of said premises; that the plaintiff and those under whom she claims title have been for more than 100 years next preceding the filing of this petition in the peaceable, adverse, actual, uninterrupted, open and notorious possession of the premises herein described, adverse to the rights of each and all of said defendants.
The prayer of the petition is that all of the defendants be compelled to allege what interest in, title to or lien upon said premises they or any of them have; that any such claim be adjudged null and void and the title of the plaintiff be quieted as against each and every one of the said defendants and against each and all persons claiming by through or under them and that they be forever barred from claiming any title to or lien upon all or any portion of said premises and such other relief as may be proper and the court can give. Said defendants are required to answer on or before the 3rd day of November, 1923, or a decree will be taken against them as prayed for in said petition.
CAROLINE WAGNER, Plaintiff
By GEO. H. CHAMBERLAIN,
Her Attorney.
Sept 13-20-27—10-4-11-18

TIME TABLE
LAKE SHORE ELECTRIC RY.
Time Table Effective July 1, 1923.
(From Lorain, Eastern Time.)
10:50, East to Cleveland — 7:50, 8:50, a. m.; 12:50, 2:50, 4:50, 6:50, 8:50, 10:50 p. m. Locals hourly from 4:25 a. m. until 10:25 p. m.
Limited west to Vermilion, Berlin Heights, Norwalk, Sandusky, Clyde, Bellevue, Fremont, Fostoria, Findlay, Lima, Toledo and Detroit—6:30, 8:30, 10:30 a. m.; 12:30, 2:30, 4:30, 6:30, 8:30 p. m.
Locals—5:25 a. m. to 9:25 p. m., every hour; 7:25 and 9:25 to Fremont; 10:25 p m. to Norwalk and Sandusky.

BAY VILLAGE

By MRS. WM. W. ALDRICH

BAY VILLAGE, Oct. 18.—The Fall Festival will be held at Parkview school, Stop 24, on Saturday, Oct. 20, at 7:30 p. m. Proceeds to be used for school equipment. It wil be held under the auspices of the Woman's Club. There will be dancing and attractions for all.

Miss Mary Vardy has returned to Wheeling, W. Va., after spending the past 2 1-2 months at the C. N. Kirkpatrick home.

Mrs. Tmos Glendining who has been seriously sick with Pemeumonia for the past three weeks is slowly improving.

The Woman's Club met at the parkview school on Saturday to lay plans for the coming year.

J. D. Rumbaugh of Basseet, Rd., has returned from Georgia where he has been to attend the plans to cut timber from the heavy wooded forests to be shipped to Cleveland.

Mr. and Mrs. Kirkpatrick, Mrs. Sage and Miss Vady spent the week end in Pittsburgh.

Mrs. Clifton Adrichs has had for her guest, Chester and Harold Wilford of Elba, New York.

Mr. Dudley Oviatt, a pioneer resident of Bay Village, later of Lakewood, O., passed away at his home on Detroit Road. Funeral services were held Friday at his late home. Mr. Oviatt was in his 92nd year.

Rev. Donald Taylor, who for 7 years was pastor of the Congregational church, has moved to Jefferson, O., to take up a new pastorate.

Evidence of the popularity of football in "Big Ten" circles this year is furnished by the report that the Michigan stadium seating capacity of 42,000 was oversubscribed to the extent of some $25,000 that had to be returned to applicants for tickets to the Michigan-Ohio State game.

BUSINESS PERSONALS BUSINESS PERSONALS

ASHLAND WELLINGTON BUS LINE
W. L. NEWCOMER, Owner and Operator.
Phone 4643
TIME CARD

Leave	AM	PM	Leave	AM	PM
Ashland	7:00	2:35	Wellington	9:35	4:35
Polk	7:40	3:15	Huntington	9:50	4:55
Sullivan	8:00	3:35	Sullivan	10:15	5:15
Huntington	8:20	3:55	Polk	10:35	5:30
Ar. Wellington	8:40	4:15	Ar. Ashland	11:15	6:15

TODAY'S BEST STORY

ACME TRUCKS—
REBUILT TRUCKS
MACHINE SHOP & GARAGE
TRUCK & ENGINE SERVICE
Hicks Garage & Machine Shop
1611 East Ave.—Phone 9562

GETTING AHEAD
The quickest, easiest and surest way is to attend the Elyria Business College.
Phone 2461
Winter Term Opens Mon., Nov. 5

Why It is a Safe Investment

1. Appraised value of property over $23,000,000.
2. Replacement cost estimated at almost twice this amount.
3. Over 60% of equipment less than four years old.
4. Property carefully maintained to insure long life.
5. Revenue from varied sources eliminating periods of abnormal depression.
6. Conservative, careful management.

7% Preferred Stock

The Ohio Public Service Co.

405 Broad Street

POLLY AND HER PALS--BY CLIFF STERRETT

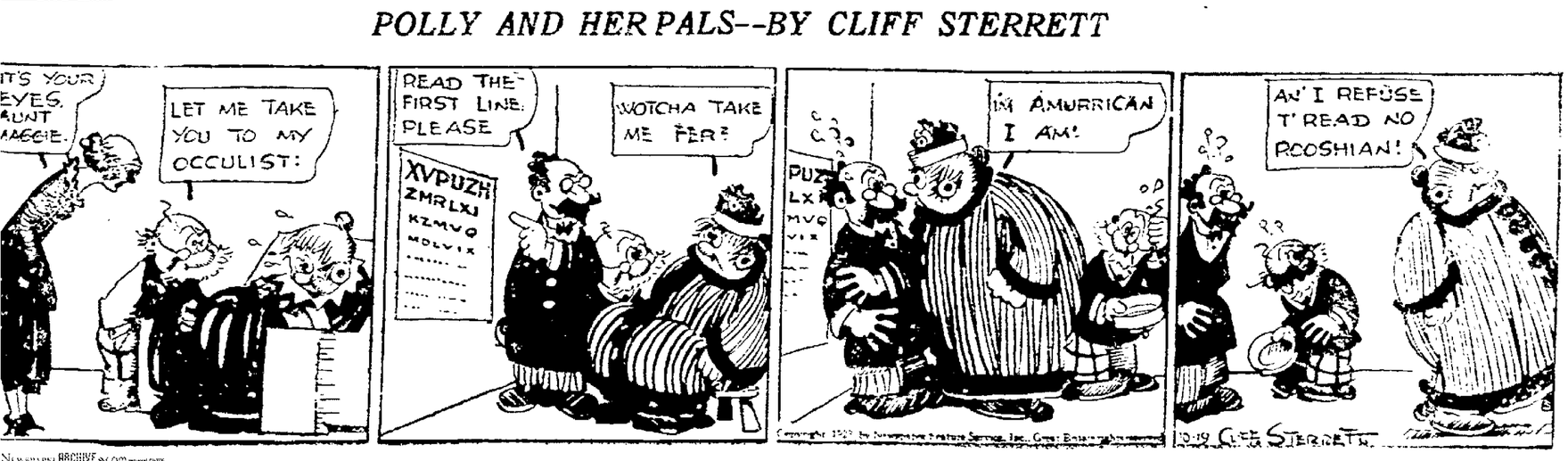

THE CHRONICLE-TELEGRAM

Offices, 331 Second Street, Elyria Ohio
Published by The Lorain County Printing and Publishing Company

J. F. BURKE, Editor
A. C. HUDNUTT Manager

Published every evening, except Sunday. Entered as second-class matter at Elyria Postoffice Act of 1879.

Daily—Two cents per copy. By carrier in City 12 cents per week, $6.00 per year in advance. By mail Daily outside of Elyria, within Lorain and adjoining counties, $3.00 per year, within the State of Ohio, $4.00 elsewhere $5.00.

Members of The International News Service, Audit Bureau of Circulation; Bureau of Advertising of the American Newspaper Publishers Association.

New York Offices, A. R. Clayden Representative 347 Fifth Ave. Chicago Office, John W. Hunter, Representative, 439 Marquette Bld.

PHONES

Circulation.....2316 Advertising.....2317
News.....2318 Society.....2319

THURSDAY, OCTOBER 18, 1923

THE CANDIDACY OF GIFFORD PINCHOT

The governor of Pennsylvania is disturbing the dreams of the self-constituted president makers. They are trying to minimize his work, a very favorite method of defeating a man who has a will of his own, and who has made good.

Gifford Pinchot is not a novice in American politics. He was one of the chief backers of Theodore Roosevelt in the campaign of 1912. As Public Forester, he was detrmined that the forest lands of this country should be preserved for the people, and not be doled out to great interests which were ready to exploit them. He settled the coal strike, and while interested parties are trying to say that he settled it entirely in favor of the miners and against the operators, it must be borne in mind that in the settlement both parties seemed to be satisfied with the results. More recently he has been getting after the bootleggers and illegal makers of liquor in Pennsylvania.

Gifford Pinchot has a progressive outlook. He has a way of bringing things to pass. He is not a baiter of the vested interests, but he is bound that the public shall get a fair share of what they are entitled to. He believes in law and order, but he believes that offenders of law and order are not all members of one class of society, that it cuts clean across class lines. He is the type of a man for which the country is looking.

To say that he is not available because he comes from a rock-ribbed Republican state like Pennsylvania, or to fail to take him seriously is not going to shunt him aside. A man like Gifford Pinchot must be taken seriously. He cannot be dismissed with ridicule or a sneer, as some politicians who are having nightmares about him think they may do. The new Senator from Minnesota, Magnus Johnson, has recently said that the ridicule of the newspapers made possible his election. He actually circulated copies of the Chicago Tribune, which opposed him, not by meeting his arguments, but by sneers and ridicule.

It is going to be a little more difficult to put over a man on the people whom they do not want at the presidential election next year. Anyone could be put over in 1920. People generally were resentful for one reason or another, and they were bound to hit the party in power. Fred Upham, the treasurer of the National Republican Committee, has said that the Republican Party could have elected Mr. Harding by an expenditure of $50.00, instead of millions. That was true. But it is not going to be true next year.

It will be well to watch Gifford Pinchot, and especially the men who are opposed to him.

THEATRICAL CIRCLES AND SOULS

Ernest Linnenkamp, the celebrated portrait, is in New York City. He is under contract to find fifteen of the most beautiful women in America, and paint their portrait. He says that the women whom he has observed for the most part are beautiful painted dolls. What he is looking for are fifteen beautiful women "whose souls peep out of their eyes" and "whose faces are eloquent of their temperament." He declares further that he expects to find a majority of what he is looking for in the theatrical circles. Barring striking exceptions, we think he is looking in the wrong place for the kind of beauty he expects to place upon the canvas. He is more likely to find that beauty presiding over American homes or at the head of humanitarian cases in the country.

Raiding The Farmers for Halloween Party Decorations

YESTERDAYS IN OHIO

TODAY'S ANNIVERSARIES

1854—Henry Washington Lee was consecrated first Protestant Episcopal bishop of Iowa.

1860—Great Britain, France and Russia remonstrated with the Greek Government respecting its debts.

1873—The Oregon Pioneer Association was organized.

1883—Centennial of the disbanding of the army of the Revolution celebrated at Newburg, N. Y.

1893—Charles Francois Gounod, famous composer, died at St. Cloud, France. Born in Paris, June 17, 1818.

1898—German Emperor and Empress arrived at Constantinople on their way to the Holy Land.

1905—President Roosevelt departed from Washington on a tour of the Southern States.

1921—United States senate ratified the peace treaties with Germany and Austria.

ONE YEAR AGO TODAY

At Toms River, N. J., Mrs. Ivy Giberson was convicted and sentenced to life imprisonment for murdering her husband.

TODAY'S BIRTHDAYS

Rt. Hon. Sir Arthur Griffith-Boscawen, British statesman and cabinet officer, born 58 years ago today.

Nikola Tesla, celebrated for his inventions in the field of electricity, born in Austria, 66 years ago today.

J. Butler Wright, Third Assistant Secretary of State at Washington, born at Irvington, N. Y., 46 years ago today.

Henri Bergson, noted French philosopher and writer, born in Paris, 64 years ago today.

Jacob Schaefer, Jr., celebrated professional billiard player, born in Chicago, 25 years ago today.

TODAY

Centenary of the birth of Thos. Hicks, noted American artist.

The Ohio Pioneer Association celebrates its semi-centennial today.

The Louisiana State Fair will be opened at Shreveport today and continued for ten days.

David Lloyd George will pay a visit to the home of Abraham Lincoln at Springfield, Ill.

Penn College, N. Y., is to have a "Lincoln day" today in celebration of the one hundredth anniversary of the emancipation of its slaves, it is announced.

Today is said to be the meeting [illegible] of the annual general [illegible] Women's Foreign Missionary Society of the Methodist church, [illegible]

Conventions Opening Today.

[illegible]

HOLYOKE, Mass.—Massachusetts State [illegible] P. T. A.

BUFFALO, N. Y.—Joint Association of Real Estate Boards.

State Teachers' Association.

NORTHFIELD, Vt.—Vermont State Teachers' Association.

KOMICAL TELEGRAMS

by JIM ARMIDAGE himself

I John Bush a bit down fed he carry a little pail of pickled pears down Court street the other day and the bail let go and the pears followed suit—his dignity was the least bit ruffled to say the least.

It's difficult to get the best of some people. Lloyd Sweet (the pride of the force) is some chicken fancier. He prides himself that his chickens know their place and stay in their own yard. Imagine his surprise to find his best rooster playing in a neighbor's garden. You can't fool Officer Sweet. The chicken didn't get the best of him—he got the best of the chicken for dinner. As "Lucky" Cuthbertson would say, "You can't fool a policeman."

Art Smith, Elyria's famous yachtman and probably Mayor of Put-in-Bay, was entertaining Ralph Murbach at his summer home recently. When it comes to sea going boats Art is the last word and it's also a fact that as a boatsman—Murbach's a good coal dealer.

From the dope Art hands out they put a red light on the port side and a green light on the starboard. He thought it fine sport to allow Murbach to pilot the boat home from a fishing trip and after they were about ten miles off the course he took the wheel and explained gently but forcibly to the peeved Ralph that he didn't know how to steer a street car. "Why," he said "We'll never get to Put-in-Bay if you stay at the wheel." Just then a boat (with the before mentioned lights) crossed their bow and Murbach noticed it. "Well," replied the amateur skipper, "We're at Put-in-Bay right now—I can see the drug store."

From what I gather Commodore Perry or some of his men must have been rum runners. They had a good place, fact that Commodore had a couple of caves where I suppose he used to hide the stuff.

Now, it's no longer a secret when he said, "Don't give up the ship." Maybe he didn't say it—but it fits in the story pretty good.

And you remember that one about "Ten schooners." Can't blame a fellow for drawing his own conclusions.

Art Ely is captain of the good ship Cuspidor. He sail out of Put-in-Bay and takes his friends along. He starts singing about "The Bounding Main" and a big wave knocks you off your seat.

Put-in-Bay is where they get the inspiration to write all those basso solos, "Asleep in the Deep," and all those cheerfull little things.

Each little wave tries to outdo the others, then a ship passes with an American flag—and your dinner stands at attention—and salutes.

Someone told everything we had for dinner, that little story "you can't keep a good man down."

It's a wonderful place to be from.

Thirty-five Years Ago

THE LADIES, IN ORDER TO be in style were advised by one of the merchants to purchase an imported Egyptian feather muff and boa.

JOHN IRELAND, AN ENGLISH tailor and a poet sometimes, arrived here and opened up a tailor shop. He exhibited a personally written letter from Queen Victoria thanking him for writing a poem extolling her virtues.

THE REPUBLICANS WERE greatly stirred up over a banner on the street put up by the democrats reading: "Cleveland & Thurman, Protect American Labor."

FIRE DESTROYED THE FINE brick home of William Gregg on Lake avenue. Mrs. Gregg, an invalid, was carried out of the house, and Grandma Gregg was reached nearly suffocated with smoke.

THE ELEVEN GROCERY stores in Elyria got together and agreed to close their stores at 7:30 each evening except Saturday. They formerly kept open until nine o'clock.

ABE MARTIN

Pinky Kerr bought a good as new horse from a guy for nearly nothin' from th' Johnson for President Club. He put a little shoe-horsical about it when he pulled up saw one hock into a fire t' curb parkin' space today.

TIMELY VIEWS ON WORLD TOPICS

NEW YORK BAD, BUT EUROPEAN CITIES WORSE, SAYS DR. STRATON.

That New York is bad and getting worse, but is a fairly decent place in comparison with the great European Capitals, is the expressed opinion of Dr. John Roach Straton, New York pastor who has just returned from a tour of England and western Europe.

DR. J. R. STRATON

"Berlin I found to be the worst city in Europe. Somehow, it was worse than Paris, which had always seemed the apex of wickedness. But the French manage to make vice artistic, while with the Germans it is gross. London—well, London is ponderous and heavy, but it is on the way to ruin. It is avoirdupois, not virtue, that holds London back.

"The drinking and smoking among European women shocked me profoundly, for accustomed as I am to cigaret smoking among New York girls, I had never seen it so prevalent in public. And I saw there what I never saw here—girls actually taking out their lipsticks in public. They used so much paint on their lips that they soaked it off with the soup and were obliged to make up again between courses.

"A visit to London is the best lesson in prohibition for a worried American. There you see women and little girls slinking into the beer shops with their buckets and drinking side by side with the men. You see women on the streets, not actually drunk, the hobbies take care of such cases—but mellow, cleary-eyed and slouchy."

It is not the bootlegger, but the cigarette-smoking, dog-kissing woman, however, whom Dr. Straton finds the greatest menace in New York this autumn.

"I came back on the Berengaria, the boat of the wealthy," he said, "and there I saw a girl whom I wanted to photograph as an example of the degenerate modern so called society girl. Bobbed-haired, loud-mannered, utterly careless as to the disposition of her lower limbs, she held in her left arm one of those libels on the name of dog, kissing its nose and mouth, and alternately puffed on a cigarette which she held in the other hand. She didn't know how to blush, and, if she did it couldn't have been seen for the paint."

Such a girl said Dr. Straton, is a menace not for herself alone but because other girls—high school girls—ape her manners and imitate her morals."

BRIDGEPORT, Oct. 18.—Pennsylvania Railroad clerks have received checks covering a wage increase of five dollars a month, retroactive to July 15.

WHO'S WHO IN THE DAY'S NEWS

GEORGE LE BOUTILLIER

George Le Boutillier will succeed the late Ralph Peters as President of the Long Island Railroad.

This became known recently with the announcement that a meeting of the Board of Directors of the company will be held soon to confirm Mr. Le Boutillier's appointment to the position that Mr. Peters had occupied twenty-five years, the salary is $75,000 a year.

G. LE BOUTILLIER.

Mr. Le Boutillier, although only forty-seven has long been prominent in railroad circles as an officer of the Pennsylvania system. He has been Vice President and director of the Long Island Railroad since Jan. 13 of this year, having been promoted from General Superintendent of the Eastern Pennsylvania Division. He has been virtual head of the Long Island road during Mr. Peter's long illness.

A native of Cincinnati, Mr. Le Boutillier has been connected with railroads all his business life, entering the employ of the Pennsylvania in 1895, as a rodman on the lines west of Pittsburgh. Two years earlier, however, during his college vacation, he had served as office boy in the office of Mr. Peters, then Division Superintendent of the Pennsylvania Railroad at Cincinnati.

POEMS THAT LIVE

THE EPICUREAN

Upon the everlasting tide
Into the silent seas we go;
But verdure laughs along the side
And on the margin roses blow.

Nor life, nor death, nor aught they hold
Rate thou above their natural height;
Yet learn that all our eyes behold
Has value, if we mete it right.

Pluck then the flowers that line the stream,
Instead of fighting with its power;
But pluck as flowers, not gems, nor deem
That they will bloom beyond their hour.

Whate'er betide, from day to day
An even pulse and spirit keep;
And like a child worn out with play,
When wearied with existence, sleep.

—Sir Francis Hastings Doyle.

POMEROY, Oct. 18.—William G. Gaster, 78, ex-county commissioner, who died at his home near here, was for years the only resident of Meigs county who could boast that he had seen and shaken hands with Abraham Lincoln. He was a Civil War veteran with a splendid fighting record, and was also the last man to shoot a deer within the confines of the county.

Polo is probably the oldest of athletic sports. It has been traced to 600 B. C.

KARNAK

The Aristocrat of American Wiltons

Comparatively few people can afford to have antique rugs in their homes because of their costliness.

It is now possible to get in KARNAK Rugs perfect reproductions of these rare specimens in all their beauty of pattern and color at most moderate prices. KARNAK Rugs are of such excellent material and texture that they last a lifetime—outwear many grades of Orientals.

Produced by MOHAWK CARPET MILLS, Inc.

Selling Agents W. & J. SLOANE New York City

Ask your dealer for book showing beautiful color reproductions of famous Oriental Masterpieces as reproduced in KARNAK Rugs

ALLEN & BROWN

TROUBLED WITH ECZEMA YEARS

On Face In Rash. Cuticura Healed.

"I was troubled with eczema for years. It broke out on my face in a rash when I was only three years old. I would be bothered with it for three or four weeks at a time, then it would go away for about a month and come back again. It itched and burned causing me to scratch, and the scratching caused eruptions.

"I started using Cuticura Soap and Ointment and they helped me, and after using three cakes of Soap and one box of Ointment I was healed." (Signed) Miss Blanche Welch, 417 E. Third Ave., Mitchell So. Dak.

Use Cuticura for all toilet purposes

Samples Free by Mail. Address: "Cuticura Laboratories, Dept. M, Malden 48, Mass." Sold everywhere. Soap 25c. Ointment 25 and 50c. Talcum 25c. Cuticura Soap shaves without mug.

YOUNG AND OLD NEED FALL TONIC

YOU can't be strong and hearty with the thin blood and low vitality caused by summer heat. Purify and enrich your blood by taking Gude's Pepto-Mangan.

Begin, right now, to prepare for winter with the help of Gude's. It will prevent many a "winter sickness," many a hard cold. This is what Gude's has been doing for over 30 years—it will do the same for you. Your druggist has it, in liquid and tablet form.

Free Trial Tablets To see for yourself the health-building value of Gude's Pepto-Mangan, send for generous Trial Package of Tablets. Send no money—just your name and address to M. J. Breitenbach Co., 52 Warren St., N. Y.

Gude's Pepto-Mangan
Tonic and Blood Enricher

TRUE SATISFACTION

That's just exactly what is making The PARADISE Eating Business grow — Food Satisfaction. Paradise food is prepared for that ultimate Purpose —"SATISFACTION"

VIOLANO VIRTUOSO MUSIC

With your meals adds greatly to your satisfaction and sense of enjoyment. The Violano-Virtuoso is a musical instrument comprising two real violins and a piano. Come in and hear it.

Paradise
THE SWEETEST PLACE IN TOWN

"WHERE FRIENDS MEET"

WANTED

A Good Reliable Porter

Apply at once to Mr. Gilles

The Lewis Mercantile Company

PUBLIC SALE!

Having sold my farm I will sell at Public Auction at my place on the Gulf Road 2 1-2 miles north of Elyria,

WEDNESDAY, OCTOBER 24, 1923

Commencing at 10:00 a. m. sharp, the following described property:

1 PAIR GRAY MARES, 7 years old, wt. 2800;
1 JERSEY COW, 1 HOLSTEIN COW,
3 Good Yearlings, 1 Brood Sow with Pigs.
5 Tons Mixed Hay, 5 Tons Baled Straw, 500 Shocks Corn, 300 Bushels Oats
A Full Line of Farming Tools Some Household Goods and other articles too numerous to mention.

TERMS: All sums under $10, cash; over that amount one year's time at 7% interest on bankable paper. Nothing to be removed until settled for. LUNCH AT NOON.

JAMES [illegible]

Col. Dan Essex, Auctioneer
Lawrence Mosher, Clerk

State Briefs

STEUBENVILLE, Oct. 18.—"We expect arrests" was the reply of Jefferson county officials today to the protests lodged with Governor Vic Donahey by residents of Smithfield that the recent bombing of the home of Marshal Charles Pearce was not being investigated.

DAYTON, Oct. 18.—John J. Schwartz will be arraigned in court tomorrow and enter a plea to a grand jury indictment in two counts for the alleged embezzlement of $111,000. He was indicted late yesterday afternoon for wrecking the Miamisburg Bank, of which he was president.

COLUMBUS, Oct. 18—"If Bishop William F. Anderson, of the Methodist Episcopal church, will get busy with the federal prohibition department at Washington, and get busy with the republican administration in our large cities, especially Cleveland, Cincinnati and Toledo, this administration will be able to stop the flouting of the prohibition law," state prohibition director McDonald declared.

"Tanlac Is Grand," Declares Young Cleveland Matron

Mrs. Florence Salamay, charming matron, residing at 2643 Carnegie Ave., Cleveland, Ohio, is now an ardent champion of the merits of Tanlac. Mrs. Salamay recently said:

"The hot summer weather left me so run-down, weak and nervous that my housework and the care of my little baby girl was like a burden to me.

"Tanlac has brought me a fine appetite, steady nerves, good complexion and health and strength to meet all my needs. Tanlac is certainly grand."

Tanlac is for sale by all good druggists. Accept no substitute. Over 37 million bottles sold.

Take Tanlac Vegetable pills.—Advt.

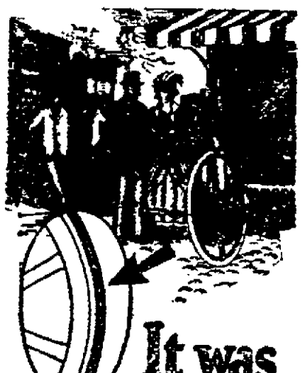

It was marvelous then—

The first rubber tired buggy marked progress in man's desire for a more comfortable way to travel. Since then improvement has been steady. Today the wise man demands the same ease and comfort when he walks as when he drives.

The Original and Genuine
Dr. A. Reed CUSHION SHOES
J. P. SMITH SHOE CO. Makers, CHICAGO

are built for restful steps. There is no "breaking-in" at the expense of personal well-being, for the famous cushion immediately adjusts itself to meet the individual conformation of your foot. The result is a remarkable comfort not found in any other shoe made.

GRAY'S
577 West Broad
Elyria, Ohio

Motion Picture Book Week To Be Observed Nov. 11-17

National Board of Review of Motion Pictures, American Book-sellers, and the Library Association Combine for Better Books and Better Films

The week of November 11-17 has been selected by the National Committee for Better Films for "Motion Picture Book Week" and already the various organizations in all sections of the country interested in having the best pictures made shown for the young folks are cooperating to make this second annual event a greater success than it proved on its introduction last year.

"Motion Picture Book Week" is not only sponsored by the Committee for Better Films, which is a part of the National Board of Review of Motion Pictures, but is being held in conjunction with the Fifth Annual Children's Book Week. The organizations with which the National Committee is working to make the combined events a success are the National Association of Book Publishers, the American Bookseller's Association, the American Library Association and the Boy Scouts of America. Cooperating with these organizations are the motion picture exhibitors and the motion picture producers, individually and as organizations; librarians, school teachers, women's clubs, community service organizations and the individual booksellers of the nation.

Special Campaign Planned

A special campaign is under way to have films of some of the worthwhile books shown in every community during the week of November 11-17. Librarians are cooperating by making special displays of the books that will be shown on the screen that week, and school teachers are aiding the movement by making the books topics for essays, stories or criticisms by their pupils.

The motion picture exhibitors are falling into line and are booking the films recommended by the National Board of Review of Motion Pictures, and, in some instances, schools are offering prizes of tickets to their pupils whose essays are adjudged the best.

Will Furnish List

Among the films recommended for Children's Book Week are: "David Copperfield"; "Penrod and Sam"; "The Flying Dutchman"; "Just Tony" (From Alcatraz); "The Spoilers"; "Scaramouche"; "The Call of the Wild"; "The Prince and the Pauper"; "Timothy's Quest"; "Richard the Lion Hearted" (The Talisman); "The Ramblin' Kid" and "Masters of Men."

The National Board of Review of Motion Pictures of 70—5th Avenue, New York, N. Y., is furnishing to the public, on request, a complete list of the pictures it has selected for Motion Picture Book Week.

Practically every motion picture exhibitor and producer in the country has been asked by the officials of the National Board of Review for his cooperation and letters have gone to 2800 School Superintendents and the presidents of all woman's clubs in America outlining what was accomplished by "Motion Picture Book Week" last year, and showing how it stimulated the reading of good books, according to statistics furnished by educators and librarians. Their cooperation was sought and, from the response given the letters, the indications are that this week will become one of the big "weeks" of the year and will prove a decided factor in directing children's literary taste, as well as furnishing them and adults with pictures worth seeing.

Among the members of the Executive Board of the National Committee for Better Films are: Miss Louise Connolly, Educational Expert, Free Public Library, Newark, N. J.; Mrs. Howard S. Gans, President, Federation for Child Study; Mrs. Oliver Harriman, President, Camp Fire Girls of America; Rev. Chester C. Marshall, D. D., Editor Film Lists, Methodist Episcopal Church; Mrs. Miriam Sutro Price, Chairman Executive Committee, Public Education Association; Dr. Myron T. Scudder, Scudder School for Girls; Rev. Wm. B. Tower, Dept. of Surveys, Methodist Board of Foreign Missions; George J. Zehrung, Director of Motion Picture Bureau, International Committee of Y. M. C. A.s and of the National Committee for Better Films, Mrs. Alonzo Richardson, President Atlanta Better Films Committee and Atlanta Women's Clubs.

MARKETS

CLEVELAND, Oct. 15—Produce market:

Butter, extra	51@53
Prints	52@54
Firsts	50@52
Packing	34@38
Eggs, fresh	43
Ohio firsts	39
Western firsts	37 1-2
Oleo Nut	20
High grade animal oils,	25@25 1-2
Lower grades	16@17
Cheese York State	28@29
Poultry, fowls	24@26
Roosters	15@16
Springers	22@23
Ducks	22@25
Apples	1.35@1.60
Beans, dried navy	10
Cabbage lb.	2 1-2@3
Potatoes, sack 150 lbs.	1.50
Sweet potatoes, bbl	3.25@3.35
Tomatoes, bu.	1.00@2.00
Onions	2.00@2.75

STOCKS

NEW YORK, Oct. 18—The stock market opened irregular today, standard issues opened generally steady, but declines from a fraction to over one point were scattered throughout the list.

United States Steel yielded 1-8 to 87 1-4. Lima Locomotive advanced 1-8 to 63 1-2 and Baldwin Locomotive 1-4 to 117 1-8. Studebaker yielded 1-8 to 98 1-8, Kelly Springfield Tire up 1-8 to 22 1-4, while Willys Overland Preferred lost 1 1-2 to 61.

Oils were quiet and steady. Standard Oil of California improved 1-8 to 51 1-8.

Railroads opened steady, Northern Pacific rising 3-8 to 51 1-8, Reading 1-4 to 75 and Southern Railway 3-8 to 32 5-8.

NEW YORK NOON PRICES

American Beet Sugar	24
American Can	92 1-8
American Smelting	60 3-4
Atchison	96
Atlantic Gulf & W. I.	13 1-4
Baldwin Locomotive	116 3-8
Baltimore & Ohio	56 1-4
Crucible Steel	58 3-4
General Electric	171 1-4
Illinois Central	104 1-2
International Paper	31 1-2
Marine Preferred	24 1-8
Norfolk & Western	101 7-8
Northern Pacific	51
Reading	75
Republic Iron & Steel	43 5-8
Southern Pacific	85 7-8
Southern Railway	33 1-2
Studebaker	96 5-8
Texas Company	40 5-8
Union Pacific	125 1-8
U. S. Ind. Alcohol	42 5-8
U. S. Steel, common	87
Willys-Overland	6 1-2

CLEVELAND LIVE STOCK

CATTLE—Receipts 600; market slow and dull.

CALVES—Receipts 600; market 50c lower. Top $13.00.

SHEEP AND LAMBS—Receipts 1000; market 25c lower. Top $13.00.

HOGS—Receipts 6000; market 15 to 25c lower.

Yorkers	$7.60
Mixed	7.60@7.85
Hearies	7.75@8.00
Mediums	7.75
Pigs	7.00
Roughs	6.25
Stags	4.50

CHICAGO, Oct. 18—Grain opened slightly weaker today. Wheat was off 1-8 to 3-8, corn unchanged to 1-8 off and oats 1-8 off. Opening:

Wheat, Dec. 106 3-8@7-8; May 110 1-8@111 1-8; July 1[illegible]

Corn, Dec. 77 1-8@1-4; May 74 5-8@3-4; July 74 7-8@75.

Oats, May 44 5-8@3-4.

Lard, Jan. 11.02@11.05; Nov. 11.95.

NEW YORK, Oct. 18.—Trading was dull and featureless in the forenoon trading on the stock exchange today. There was an absolute lack of interest in the proceedings and transactions were extremely small.

Even in the oils and renewal of the gasoline price war did not furnish any excitement. Producers and Refiners lost 1-4 to 21 1-8 and Sinclair 1-2 to 18 1-2.

Steel stocks were listless.

Railroad stocks showed some heaviness.

Continued from Page 1

Predicts Adoption of Report

mail service seniority for world war veterans.

8—Testimonial to President Harding's work.

After a conference lasting far into the morning, the resolutions committee tossed about by the anti-klan resolution for the past three days, finally came to an agreement and submitted its report to the convention. Stormy scenes behind locked doors marked the deliberations of the committee on the klan issue but it was said the way had been paved for the adoption of the report without a fight on the convention hall.

An effort however, may be made by some of the radical opponents of the klan to attempt to amend the resolution by specifically mentioning the knights

Sweeping Denunciation

The report contained the following denunciation:

"Whereas, the fundamental law of our country guarantees to all peoples equal rights and opportunities and the right to worship God as they see fit; that the American legion includes in its membership citizens of men of every race, creed and color:

"Be it resolved that the American legion considers any individual or organization, which create or foster racial, religious or class strife among our people or which take into their own hands the enforcement of the law, determination of guilt, or infliction of punishment, to be un-American, a menace to our institutions and destructive to our fundamental law.

"And be it further resolved that the American legion considers such action by an individual to be inconsistent with the ideals and purposes of the American legion."

3 Belonged To Klan

Texas, Oklahoma and New Jersey delegates were reported to have cast votes in committee against the anti-Klan resolution and these members of the committee admitted they were members of the Ku Klux Klan organization.

Only six members of the committee voted to name the Ku Klux Klan in the resolution, all others casting their votes in favor of the resolution as finally prepared.

Recommendation of the committee that a legion committee be named to investigate plans to bring about world peace was regarded as the answer to requests that the legion-Hoover world court be endorsed. The proposed legion committee would report its findings at the next convention of the organization.

CLARA KIMBALL YOUNG WRECKED HOME, MAN CHARGES; VAMPED WIFE, NOT HIM

Clara Kimball Young.

That Clara Kimball Young, movie queen, lured his wife to midnight bathing frolics and thereby helped wreck his home is the charge made by Joseph Sachs, wealthy Los Angeles shop owner. The accusation is hurled in his answer to a suit for separate maintainence filed by Mrs. Sachs. He says Clara induced Mrs. Sachs to leave home. Miss Young denies any such efforts.

MY HUSBAND'S LOVE

Adele Garrison's New Phase of

Revelations of a Wife

Copyright, 1923, by Newspaper Feature Service, Inc.

Why Madge Felt Uneasy About That Second Apartment.

"WELL! Well! dis is nice. You come down to keep the mama company, yes?"

Mr. Schwartz rubbed his plump hands together unctuously, while his jolly rubicund face above his tubby figure beamed approval of my presence in his kitchen.

"Otto! where have you been so long?" his wife asked sharply. "Missis Graham is in a fery great hurry, and she has been waiting for you."

If she had said "the queen," or "the First Lady" she could have put no greater deference into her voice. There was also in her tones the conjugal disapproval which only an elderly spouse of many years' experience can express perfectly.

"I could not help it," her husband returned querulously. "Dot old lady in the first floor, left No. 4, kept me half an hour making a fuss because she have not enough heat, she says. I told her nobody else was kicking, und she said nobody else have spunk enough to say a word to me. She called me a lazy old loafer. Vot do you think of that, Minna?"

That he was annoyed by his experience was clear, but I saw something else also—that he possessed that rare panacea for all ills, a genuine sense of humor. He was bubbling over with amusement at the memory of his tenant's peculiarities. That his conscience was as well fortified against criticism, I was certain, for he was a rara avis among janitors in his consideration for the comfort of the tenants.

Mrs. Schwartz made an indignant gesture.

"My Poor Minna!"

"Dot old woman!" he exclaimed with an intonation which removed the offending tenant to the other side of the continent. "You should spend goot time talking mit her. She iss crazy und she iss all the time fussy about somedings. Now go Mrs. Graham iss in a great hurry, for she iss going to cook a big dinner for company down on our stove here. Und you better get all your work out of the way, so you can carry ting up und down for her."

I opened my mouth to protest, but closed it again as quickly. Mrs. Schwartz plainly had taken my dinner into her own keeping, and it behooved me to trail meekly along in her wake.

"Mr! Mr! Dot will be nice!" Mr. Schwartz beamed approval of the scheme as he turned to lead the way to the apartments I had wished to inspect. Once out of his wife's sight and hearing, however, he became suddenly grave.

"I am very glad you ask her to cook dinner down mit her," he said with a grateful intonation. "She gets so lonesome, my poor Minna, sitting down here, und the doctors say she vill nefer be much better of her pains."

His voice was heavy with the tragedy of elderly married couples sincerely attached to each other, the awful fear of separation by death. I tried to inject into my necessarily perfunctory answer the sincere sympathy I felt.

Madge Makes a Choice

"But doctors are so often mistaken, Mr. Schwartz," I protested. "And while I am here, I promise you she shall not be lonesome any longer."

It was a resolve I had made when I saw the pathetic pleasure the old woman took in the prospect of having my companionship while my dinner was cooking. I had much leisure time even with the care of the tiny apartment, and I meant to spend some of it in the company of my janitor's lonely wife.

"I vish all the peoples were like you," he said simply, and his inflection made the compliment one to treasure in one's memory.

He showed me dutifully through both apartments, but I needed no second glance to confirm what Mrs. Schwartz had told me. The one of which she had spoken favorably was the only one to be considered.

It was much like the apartment Dicky and I occupied, and it shone with the same cleanliness which had been the deciding factor with me when renting our apartment. But looking at its general cheapness of effect, and the atrocious furniture and curtains, I wondered apprehensively what my fastidious sister-in-law would say to my selection. If it were Elizabeth now—I could visualize the lofty contempt with which my other sister-in-law would view both the apartment and me. But Harriet, whom I like as cordially as I dislike her sister, possesses a goodly amount of common sense, and I fervently hoped that she would bring her full complement of the possession with her.

But it was with distinct misgivings that I paid Mr. Schwartz a deposit, and went back upstairs to prepare for my shopping expedition.

ADJUTANT CHIEF IS ARMY'S BABY MAJOR GENERAL

Maj. Gen. Robert C. Davis.

Maj. Gen. Robert C. Davis, adjutant general of the army, is the youngest major general in Uncle Sam's service. He recently celebrated his forty-seventh birthday.

NEW OIL FROM EUROPE RUBS OUT RHEUMATIC PAINS

Get this Written Guarantee From Your Own Druggist

Don't suffer another minute from rheumatic pains — sciatica — aching muscles or stiff joints! Here's guaranteed relief. A soothing, calming oil that's almost magic in its quick effect. Certain relief—or every cent of your money back.

Well known and highly recommended all over Europe Buhler Oil is now at your druggist's, and he is authorized to positively guarantee that it will relieve your pain. Harmless to skin or clothing, easily applied with the finger tips. Buhler Oil is simply amazing men and women who despaired of banishing rheumatism or gout. The most advanced, stubborn cases show astonishing improvement almost at once.

New Life—With Pain All Gone!

Tired muscles regain life, creaking joints become supple, annoying twinges cease. Soon you forget all about the annoying pain—because it is gone!

No guess work about this sure treatment. You take no chance. The makers know what wonders Buhler Oil will do for you, so they give you an absolute money-back guarantee.

Ask Your Druggist Today

Call at your druggist's. Deposit $1.50 with him and he will give you a written guarantee that Buhler Oil will relieve your rheumatic pains or you can return the half empty bottle and have the full purchase price returned to you. That's fair enough! You have all to gain and nothing to lose. Self you want the comfort that comes only with freedom from pain, try this guaranteed treatment now—today. On sale at J. A. Ebert, C. F. Bowers, C. W. Phillips, Crandall's Drug Store, Harry E. Gage and Arcade Drug Store.—Adv.

BULLETINS

WASHINGTON, Oct. 18—The administration's plans for relieving farm distress in the wheat belt are scheduled for tough sledding in the new congress. This became certain today when democratic and republican farm bloc members apparently joined hands to attack the government relief program.

WEST BADEN SPRINGS, Ind. Oct. 18.—Prohibition today split wide open the governor's conference. In spirited discussions, shoving aside those listed in the regular schedule for the meeting—taxation and agricultural relief—lines were drawn sharply between the so-called dry and liberal state executives on the liquor law issue. This subject became the principal theme of the conference.

NEW YORK, Oct. 18.—Papyrus, England's champion three year old ran a mile in 1:38 2-5 at Belmont Park this morning in his final workout for the international match race Saturday with Zev.

LONDON, Oct. 18—A Russo-British company has just been formed with capital of $5,000,000 to market Russian wheat throughout Europe, it was learned today. American wheat exporters were likely to suffer as a result of the new concern. British and Russia interests each maintain fifty per cent.

VINCENT

VINCENT, Oct. 18.—Semper Fidelis class of the Church of Christ of Elyria met at the home of Miss Stoughton at Stop 7, Yellow line, Tuesday evening with nine present. The following officers were elected: Gertrude Wilmont, president; Helen Hignett, vice president, Laura Belle Stoughton, secretary-treasurer. A delicious lunch was served. The next meeting will be held at the home of the president, 536 East Broad street.

Mrs. Almeda Chambers spent Tuesday with her brother, I. A. Taft, of West River street.

Mr. and Mrs. George Cox of Cleveland, spent the week-end at the home of their niece, Mrs. G. H. Stoughton.

The people are cordially invited to view the pictures given by the B. & O. railroad this Thursday evening at the auditorium of the Vincent school.

OPENING LIBERTY BONDS

NEW YORK, Oct. 18.—Opening Liberty bonds: 3 1-2s 99 26; second 4 1-4s 97.15, third 4 1-4s 98 31, fourth 4 1-4s 97 19; new 4 1-4s 99 3.

NOTICE

In the death of Mr. A. L. Stark, this city has lost one of its most valuable and highly esteemed citizens. As a tribute of respect to his memory, the following Banks will not be open for business between the hour of two and two-thirty Friday afternoon, October 19.

The Lorain County Savings & Trust Co.
The Elyria Savings & Trust Co.
The Savings Deposit Bank & Trust Co.

GET IT FOR LESS AT MUIR'S

BUY IT AT **MUIR'S** The Profit Is Yours

ORIGINAL CUT RATE

413 BROAD STREET OPEN EVENINGS

OCTOBER SOAPSALE

P. & G. SOAP 10 for	45c
SAYMAN'S SOAP, 3 for	25c
25c CUTICURA SOAP	17c
IVORY SOAP 3 for	19c
25c WOODBURY'S Soap	17c
30c RESINOL SOAP	19c
PALMOLIVE Soap, 4 for	29c
15c Bardello Castile, 2 for	25c
KIRKS Flake White, 10 for	43c

TOILET SOAPS

25c Packers Tar	18c
25c Germicidal	18c
25c Zemo	17c
15c Hardwater Castile 3 for	25c
25c Carbolic	18c
15c Rose Glycerine 3 for	25c
25c Sulphur	17c
25c Palmers Skin Success	17c
10c Violet Glycerine 3 for	23c
25c Goodhair	18c
15c Buttermilk 3 for	25c
25c Derma Zema	17c
10c Lemon 6 for	20c

CELERY NERVINE for nervous headaches, sleeplessness, etc. This medicine is guaranteed, $1.25 size 98c

MEDICINES

$1.25 Father John's Medicine	63c
$1.25 Pinkham's Compound	83c
$1.90 S. S. S.	$1.15
$1.25 Pierces Favorite Prescription	89c
$1.00 Miles Nervine	67c
$1 Druna Digestive Compound a sure relief for dyspepsia and indigestion	83c
65c Sodium Phosphate	44c
60c Sal Hepatica	37c
70c Sloans Liniment	43c
$1 Wampoles Cod Liver Oil	62c
$1.10 Tanlac	67c
$1.00 Hypo Cod	69c
$1.20 Caldwell's Syrup of Pepsin	78c

OINTMENTS

35c Vicks Vapo Rub	23c
30c Turpo	19c
60c Resinol	37c
30c Nash's Croup	22c
35c Musterole	24c
35c Antiphlogistine	26c
60c Druna Eczema Ointment, guaranteed for all cases of skin irritation	45c
50c Cuticura	39c
50c Hobsons Eczema	33c
60c Iodex	38c
60c Red Pepper Rub	38c
50c Mentholatum	38c
60c Mentho Sulphur	38c

Bardello Castile

Just right for the Baby, Shampoo or toilet uses. Made from finest imported Olive Oil, 2 for 25c

PILLS AND TABLETS

60c Doans Kidney Pills	42c
30c Edwards Olive Tablets	19c
50c Nature Remedy	37c
$1 Miles Anti Pain	68c
25c Cascarets	18c
30c Phenolax	21c
25c Carters Liver Pills	16c
30c Groves Bromo Quinine	19c
$1.25 Bayers Aspirin 100's	83c
30c Druna Headache Tablets, try one and see how quickly you get relief	21c
30c Bills Cascara Quinine	19c
$1.10 Saxated Iron	78c
60c Pepsi Diapepsin	37c

TOOTH PASTES

50c Pebeco	31c
60c Forhans	36c
50c Kolynos	18c
$1.00 Pyorrhocide	79c
60c Corega	39c
30c Lyons Powder	19c
30c Lyons Paste	19c
15c Dental Floss 2 for	25c
60c Zylano	39c
50c Prophylactic Brushes	29c
30c Calox Powder	18c
25c Sanitol Powder	17c
50c Iodent No. 1	32c
50c Iodent No. 2	32c

MEN'S SPECIALS

$1.25 Clothes Brushes	89c
$2 Lather Brushes, genuine badger bristles	$1.29
80c Gillette Blades	32c
50c Gem Blades	32c
50c Latherine Shaving Cream, the sensational shave	29c
60c DeLuxe After Shave Powder	39c
25c Mennens Talc for men	18c
75c Bay Rum from imported bay leaves	54c
$1 Poker Chips	69c

Spend your dollars where you get the most and best for your money. Have you any idea what the cost of Drug Store merchandise would be in Elyria if there were no MUIR Store.

Start a savings account for the baby on what you save at MUIR'S

$3.75 Horlicks Malted Milk	$2.67
85c Mellins Food	53c
75c Meads Dextri Maltose	52c
30c Eagle Brand Milk	18c
40c Fletchers Castoria	22c
50c Jiffy Pants	30c
35c Infants Syringe	22c
35c Glycerine Suppositories	22c
$1.25 Imperial Granum	88c
25c Zinc Sterate	18c

Kantchap

The finest preparation for chapped hands, face, lips or rough skin. Keeps the skin smooth, soft and white. 60c value 48c

MISCELLANEOUS

35c Playing Cards	29c
60c Owens Tooth Brush	39c
$1.50 Prophylactic Military Brush	79c
15c Guaranteed Hair Nets 6 for	45c
25 Watt Lamps, guaranteed	24c
30 watt Lamps Guaranteed	24c
50c House Thermometer	29c
$3.50 Electric Curling Iron	$1.29
50c Bicycle Playing Cards	38c
65c Hair Tonic Combs	42c
15c 2 in 1 Shoe Polish 2 for	25
65c Kotex	45c
60c Witch Hazel Pints	39c
85c Absorbent Cotton	49c

TOILET NECESSITIES

$1 Bath Brush	69c
60c Pound Paper	48c
15c Envelopes 2 for	20c
SPECIAL—Both for	60c
40c Vivian Bath Powder	29c
35c Amoray Powder	24c
50c Nect	34c
$1 Woods Depilatory	59c
25c Mum	17c
60c Odorono	38c
50c Odor Gone	39c
75 Zip	$4.39

TOILET POWDERS AND CREAMS

$1.25 Coty's L'Origan Face Powder	73c
60c Pompeian Face Powder	38c
50c Mavis Face Powder	32c
$1 Azurea Face Powder	67c
35c Woodbury's Face Powder	23c
35c D & R Cold Cream	24c
50c Woodbury's Creams	33c
60c Pompeian Massage Cream	39c
50c Lady Esther Cream	36c
60c Theatrical Cold Cream	39c
$1 Royal Lemon Cream	69c
65c Ponds Vanishing Cream	48c

Get the best of your Cough before your cough gets the best of you. MILLER'S SYRUP OF TAR COUGH SYRUP will stop them all 59c

HAIR PREPARATIONS

50c Wildroot Shampoo	32c
60c Wildroot Hair Tonic	39c
$1 Danderine	62c
50c Mulsified Cocoanut Oil Shampoo	32c
50c Packers Liquid Tar	34c
$1.25 Hairquina, a wonderful quinine hair tonic	89c
$1.75 Pinauds Eau de Quinine	$1.29
50c Palmolive Shampoo	31c
60c Canthrox	42c
$1.25 Wyeths Sage & Sulphur	92c

Buy Your **Rubber Goods** At Muir's

We give a written, iron bound guarantee with each piece of rubber goods, special $2.50 Hot Water Bottle $1.89

PERFUMES

$1 Melba Lorme Toilet Water	69c
$1 Mavis Toilet Water	69c
$3.50 Quelques Fleurs Toilet Water	$3.19
75c Vivian Perfume	59c
$3 Coty's L'Origan Perfumes, oz.	$2.39
$2.25 Djer Kiss Perfume	$1.79
$1.50 Adoration Toilet Water	$1.19
$2 Light of Love Perfume oz.	$1.50
$2 French Rose Perfume oz.	$1.23

SATISFACTION WITH EACH TRANSACTION

FRANCE FEARFUL OF NEW BALANCE OF POWER IN THE MEDITERRANEAN

Dictators Mussolini (left) and de Rivera and map of the Mediterranean region.

Two dictators, Benito Mussolini of Italy and Primo de Rivera of Spain, will meet in Rome on Nov. 20. France fears the purpose of the meeting is to set up a new balance of power in the Mediterranean. Completion of the Spanish and Italian submarines makes the combined fleets of these nations superior to the fleet of France.

LA GRANGE

By MRS. E. L. ADAMS
Phone 18Y

LAGRANGE, Oct. 18.—Miss Mary Brown spent the week end with her parents in Shreve.

Mr. and Mrs. Alonzo Jackson spent last Sunday with the latter's brother, Mr. Pierce and family in Chatham.

Mr. and Mrs. C. W. Robbins had callers from Cleveland Sunday afternoon.

Mr. and Mrs. E. L. Adams have purchased a Chevrolet sedan.

Julius Wilcox was a Cleveland visitor Tuesday.

Mr. Ernest Hutchins has purchased the George Schaffer farm at the Nickel Plate.

Mr. and Mrs. Moss and family have moved into Mrs. Katie Mason's house on First Main street.

Mr. and Mrs. Ned Gott and son LaMar, and Mr. and Mrs. Leon Mosher and son, Malcolm spent the week end with Mr. and Mrs. Phil Gott of Akron.

Miss Winnifred Pierce was a recent guest of her parents in Chatham.

Mr. and Mrs. W. G. Wilson have been entertaining Mrs. Cristman and children of Vermilion the past week.

Mrs. Helen Kelner was given a farewell reception by the Builders of the Baptist church and their husbands last Friday evening.

Miss Gladys Harrison entertained the Friendship Class at her home last Friday evening.

Mr. and Mrs. F. L. Wolcott were in Cleveland Saturday.

Mrs. D. A. Swartz will entertain the Widening Circle Thursday Oct. 18th.

Mr. and Mrs. R. T. Underhill were callers at the W. R. Wolf home, Sunday evening.

Mrs. Eicher's Sunday school class held a bake sale at the drug store last Saturday.

Several men of the Methodist church held a business session at the church, Friday evening. Paul Murphy has been hired as janitor.

Mrs. Katie Mason is staying with Mrs. Nellie Auxer.

James and Wilma Xander of Berea spent the week end with Mrs. Roth and family.

Miss Norma Wilker of Cleveland was a week end guest at the home of her sister, Mrs. Frank L. Wolcott.

Rev. and Mrs. Chester Tulga was given a reception by the members of the Baptist church, Thursday eevning. They were presented with a set of beautiful dishes, also fruit, vegetables, etc. Mrs. L. A. McClellan gave the presentation speech. A pleasant social hour was enjoyed by those present.

Miss Leola Luce of Cleveland has been a visitor at the home of Mrs. Lula Wilcox for a few days.

Miss Nickel of the Lyceum Bureau was a business visitor here, Friday.

Mr. George Brownell of Elyria was a week end visitor in town.

Wilbur Beavor left Saturday for Dayton where he will enter the Soldiers Hospital there for treatment.

The Chatham Girls baseball team defeated the local team here Friday. Another game is scheduled at Chatham next Friday afternoon between the two teams.

Mr. and Mrs. Will Hastings accompanied by Cleveland parties, are on a hunting and fishing trip in Michigan.

Twenty one members of the W. W. Guild attended a meeting at Oberlin one day last week.

Mr. and Mrs. W. W. Rockwood are on a trip to Iowa. Miss Pearl Opfer is staying at the Rockwood home during their absence.

Old Glory Grange is planning an unusual Hallowe'en feast which will be held in the Grange hall, Oct. 31st. A chicken supper will be served at six o'clock. Twenty five cents for children and thirty five for adults. A bazaar and vegetable sale will also be features of the evening.

John Bouga, died at Tiffin Hospital last week after an illness of several weeks and burial took place at Fremont.

The Pythian Sisters will hold a bake sale at Gott's store, Saturday Oct. 20th.

Several LaGrange people attended the ceremonies and parade of the Ku Klux Klan at Elyria, Saturday.

Mr. and Mrs. B. E. Curtice entertained guests to the number of twenty seven, Sunday in honor of their nieces from Wolcottville, Indiana. Guests were present from Lodi, Elyria and Cleveland.

Mr. and Mrs. Norman Spicer have been entertaining friends from Detroit.

Mr. and Mrs. Mason Powers entertained Mr. and Mrs. Earl Lewis from Elyria Tuesday.

Mr. and Mrs. Royal Underhill spent Sunday with Mr. and Mrs. Harvey Underhill in Elyria.

Mr. and Mrs. E. W. Spicer have been entertaining relatives from Cleveland.

Mrs. Lloyd Ingols was hostess to the Woman's Farm Bureau Club, Tuesday.

Mrs. N. A. Knapp of Rochester is a guest of Rev. G. M. Knapp and wife this week.

Mrs. George Bradstock pleasantly entertained the Uneeda Rest Club last Friday. The guests enjoyed an excellent chicken dinner and an afternon of pleasure was spent.

Mrs Clyde Nichols and children have returned to LaGrange, after spending several days in Elyria.

Mrs. H. M. Powers will entertain the W. R. C. social, Friday, Oct. 26th when the members of the corps will serve a dinner to which the public is invited.

Miss Florence Caywood and Mr Donald Powers were quietly married at the M. E. parsonage, Monday afternoon, by Rev. G. M. Knapp.

Mr. and Mrs. Edward Wilcox of Peoria entertained Sunday in honor of the eighty second birthday anniversary of Mr. Billy Wilcox Children, grandchildren and great grandchildren about forty in number were present and enjoyed the sumptuous dinner. The guests included Mr. and Mrs. George Law, Mr. and Mrs. A. F. Wilcox, Mr. and Mrs. W. H. Wilcox, Mr. and Mrs. B. L. Wilcox, Mr. and Mrs. William Wilcox Sr., Mr. and Mrs. Frank Knowles, Mr. and Mrs. Merle Hastings, Misses Lucile, Winnifred and Wilma Wilcox from LaGrange, Mr. and Mrs. Ralph Hacker and daughter and Mr. and Mrs. L. C. Scott of Lakewood. Judge and Mrs. H. C. Wilcox of Elyria; Mr. and Mrs. Clinton Wilcox of Wellington and Mr. and Mrs. Erle Cowley and four children of Cleveland. Mr. Wilcox, together with his two sisters, Mrs. Addie Gott of LaMesa, Cal., and Mrs. Phoebe Taylor of Lima are the only surviving members of that family.

BULLETINS

SAN DIEGO, Cal., Oct. 18.—Search since February 7, for George E. Schick, wealthy realty operator, and investment broker of this city, and scion of the Chicago coal king of his name, achieved a startling climax here today when Schick's wife and a former furniture salesman, E. Drew Clark, was arrested on charges of forging the missing man's name to a power of attorney, which give his wife control of his property, and of contributing to the delinquency of Schick's two children.

WASHINGTON, Oct. 18.—The government brought suit in the federal district court in Philadelphia against Herman Kettman and S. Gordon Miles, trading as the S. Gordon Miles Company seeking to recover $200,016.34 alleged to be due the government on a war contract. Announcement of the filing of the suit was made here.

MANILA, Oct. 18.—After an all day debate the Filipino legislature sitting in joint session unanimously approved the resolutions adopted last July by the independence commission directed against Governor General Wood. The resolutions approve the action of the various cabinet members resigning their portfolios as a protest against alleged infringement upon their powers by the governor general.

WASHINGTON, Oct. 18.—The government has made a good start towards economy for the present fiscal year, the treasury department stated today in announcing federal expenditures for the first quarter, ending September 30. It cost $696,123,486 to run the government for July, August and September, a reduction of $44,731,150 as compared with the same period in 1922.

WEST BADEN, Ind., Oct. 18.—Governors Charles R. Mabey of Utah, and J. M. Dixon, of Montana and their wives, on their way to the conference of governors here, narrowly escaped death or serious injuries when the car in which they were ridding skidded and plunged down an embankment near Harrodsburg, Ind. Minor scratches and bruises were the extent of their injuries and they were able to resume their trip in another machine.

NEW YORK, Oct. 18.—Thomas A. Edison, the electrical wizard, in an interview this afternoon, declared that new invention some day might see the four hour day an actuality, although he said he questioned whether such a condition would be a good thing for the people.

LIMA, Oct. 18.—Raymond G. Stemen and his wife, Wilma L. Stemen, have been declared bankrupt, with debst totalling nearly $70,000 Both filed voluntary petitions. Stemen listed his debts at $34,116 and his assets at $11,000, while his with debts totalling nearly $70,000 assets as $9,000. Practically all the debts were mortgages and notes.

TODAY'S BEST STORY

A freshman living at one of the fraternity houses down at Ohio University, Athens, was lonesome. He wanted to have a date but didn't know a girl. So his fellows "fixed" it up for him.

They dressed up another freshie as a girl. Veil, lipstick and everything, she had.

The freshman took his lady friend to a popular restaurant. The place was crowded with real co-eds and their escorts. The masker proceeded to produce a cigarette, blow smoke rings, and in other ways embarrass the worried escort.

But when she ate her pie with gloves on, the plot was discovered and there was a near riot.

NUXATED IRON
Helps make rich, red blood and revitalize weak nerves

A CAUSE OF WOMEN'S ILLS

WOMEN OFTEN THINK THEY HAVE HEART TROUBLE, INDIGESTION, NERVOUS PROSTRATION, ETC., WHEN ITS SIMPLY IRON STARVATION OF THE BLOOD.

Many women believe they are weak and nervous as a result of age, worry and overwork; they thing that their disturbed digestion, headaches, heart palpitation, shortness of breath, pains across the back, etc., are due to some serious disease instead of the real cause—iron starvation of the blood. This is proven by the fact that when many of these women take organic iron for awhile all their alarming symptoms quickly disappear and they become strong, robust and healthy. Iron is absolutely necessary to enable your blood to change food into living cells and tissue. Without it nothing you eat does you the proper amount of good—you do not get the strength out of it.

If you are not strong and well do not wait until you go all to pieces and collapse in a state of nervous prostration, but take some organic iron—Nuxated Iron—at once. But be sure it's organic iron and not metallic iron which people usually take and which is made merely by the action of strong acids on small pieces of iron. Organic NUXATED IRON is like the iron in your blood and like the iron in spinach, lentils and apples and it often increases the bodily and mental vigor of weak, wornout women in two weeks' time.

Beware of substitutes. Look for the word "Nuxated" on every package and the letters N. I. on every tablet. Your money will be refunded by the manufacturers if you do not obtain perfectly satisfactory results. At all druggists.—Adv.

Wire your house for Electric Service and make it a home.

Payments can be made over a period of 24 months.

Dial 2331, and ask for further information.

The Ohio Public Service Co.
405 Broad St.

Wonderful for Piles Says Peterson

If you received every week a dozen or more letters like the ones below from people who have suffered torments from piles, wouldn't you feel happier than the man whose life is devoted to money grabbing?

"Gentlemen—I have been suffering with a fistula for the past twenty years. During that time I have tried numerous remedies, all of which have failed.

"Two months ago I determined to give Peterson's Ointment a trial. The improvement was so decided after using one box, that I have continued, and am the completion of the fifth box a now entirely cured.

"This is written with the view of passing along the good word to other sufferers." Very truly yours, Chas. Caswell, 252 Third Street, Albany, N. Y.

Here's another from Mr. Edgar Thomas, age 75, of Hemlock, N. Y. writes:

"I had the itching piles, also high blood pressure. I saw Peterson's ad in the paper. I used one box and a half of Peterson's Ointment for itching piles and the piles disappeared, also the high blood pressure." 35 cents a box at all druggists—Adv.

A Question We Can Satisfactorily Answer

Vulcanizing of Tire Casings and Tubes certainly does pay when we are allowed to do the work, for we guarantee our work against defects. A tire vulcanized, often saves the immediate purchase of a new tire. When in need of New Tires or Tubes, buy 'Cooper" They last.

WHIDDEN'S VULCANIZING SHOP
616 WEST BROAD PHONE 2035

Don't Miss This Coat Sale as we are offering you values that cannot be duplicated.

The Quality Store — **The Style Center** — BROAD STREET ELYRIA·OHIO

Buy Gold Stripe Silk Hose. They Wear Better.

SEASON'S PREMIER BIG SALE

FUR TRIMMED WINTER COATS

For 2 Days Offering Models So Superior From Every Standpoint That This Sale Eclipses All Past Value-Givings. Coats that sold from 89.50 to 110.00, sale price

Geronas
Velverettes
Ormondales
Cordella
Saxsonia

79.00

Wolf
Squirrel
Beaver
Caracul
Fox
Raccoon

Each Coat and Wrap Richly Lined With Quality Silks and Crepes.

This coat sale did not just happen. It is the result of a determined purpose to do something really unusual and worthwhile in the way of winter coat values. From a noted maker we obtained tremendous and unlooked for concessions, which will be passed on to you tomorrow and Saturday in the form of extreme savings. And what coats they are—so superior in every detail that you will estimate them at double this price. Many of them are sample coats—coats that mirror the dominant fashion trend—distinctively styled and lavishly fur trimmed in the most approved manner. Every womanand miss can come here tomorrow, confidently prepared to purchase—something ultra for every one—for every size—for every type.

Variety of Style Themes
Flared Skirts, Tied on the side Slim-line Silhouettes, Side-Fastened, Shawl and Mushroom Collars, Leg O'Mutton Sleeves.

ANOTHER GROUP OF NEW FUR TRIMMED COATS IN ALL THE NEW WINTER STYLES WORTH UP TO 35.00 FRIDAY AND SATURDAY

Fur Collars of Beaverette, Manchurian Wolf.

Materials Normandy, Ormandale, Suedine.

23.75

Styles are New Flare, Tie Side, Straight Line belted models.

Sizes for Misses' and women.

An Opportune Sale

High Grade Poiret Twill and

Silk Frocks

For 2 Days

In styles as smart and diversified as though they cost twice tomorrow's unequalled low sale price, 2 special groups

15—25

Silk and wool frocks of the hour for tailored and street wear.

Novelly elaborated or with new self treatments.

There are beaded types of course, but beaded Oh so differently — embroidered models with a hint of the Russian in their elaborated high collared effects and bloused variations. Distinctively side paneled types, straightlines relieved by tiers and circular skirts.

Navy, Black, Browns, Tans and Greys. Sizes for women and misses.

Frocks at these prices are available any day in the week, frocks as distinctive and of such excellent quality as these are a rarity at these prices indeed. We happened along just as a prominent manufacturer was about to dispose of some sample dresses and you know what that meant.

Princess Slips

of Lingette, made of excellent quality, extra long length, they come in navy, black, brown, special for 2 days at all sizes .. **1.98**

New Tailored Overblouses

of dimity that just arived, the best values we have ever offered at **1.98**

Overblouse styles with either V neck or round hand drawn collars.

Petticoats and Bloomers of pure radium silk, our regular 5.00 and 5.50 quality 2 days at **4.39**

A Sale of Onyx Hose

pure silk hose, full fashioned, black only, regular 2.00 quality, 2 days

1.59

Pure Glove Silk Hosiery with drop stitch, regular 2.50 quality 2 days

1.69

FOR ITCHING TORTURE
Use Antiseptic Liquid Zemo

There is one remedy that seldom fails to stop itching torture and relieve skin irritation, and that makes the skin soft, clear and healthy.

Any druggist can supply you with Zemo, which generally overcomes skin diseases. Eczema, Itch, Pimples, Rashes, Blackheads, in most cases give way to Zemo. Frequently, minor blemishes disappear overnight. Itching usually stops instantly. Zemo is a safe, antiseptic liquid, clean, easy to use and dependable. It costs only 35c; an extra large bottle, $1.00. It is positively safe for tender, sensitive skins. Zemo Soap, 25c—Zemo Ointment, 50c.

Try a Want Ad in the Chronicle-Telegram.

Bryan 39, Bronson's ad to Elyria, $3,590.

Fred Hauck to Joseph Nocjar lot 1614-1617 Sheffield Land Co's ad to Lorain, $1,000.

Victor Randolph to John Randolph, lot 166 Streator's ad to Lorain, $500.

Paul J. Goldthorpe to Matilda Hagan, lot 74, Federal Home ad to Lorain, $1,500.

A. L. Schoenbach to Paul Dzurkaski, lot 7, blk. 12, Hogan's third ad to Lorain, $4,000.

Earl F. Daniels to Edward A. Thompson, lot 26, Wurst ad to Elyria, $2,000.

E. E. Hooven to Ettie Best, pt of lot 24, blk 5, Chamberlain's ad to Lorain, $5,500.

Grant Eaton to John Frydk, lot 4409 Sheffield Land Co's ad to Lorain, $3,000.

Grant Eaton to Mike Kokolezlo, lot 4405 Sheffield Land Co's ad to Lorain, $3,000.

Cleveland Trust Co. to Vincenzo Searpone, lot 673 Fairhome ad to Lorain, $1,500.

John Prozenko to Nick Poturich lot 2223, Sheffield Land Co's ad to Lorain, $750.

Butler College's disastrous defeat at the hands of the University of Illinois furnished one of the big surprises of the early football season in the mid-West. Butler last year, with nine of the same men in the lineup as this year, had little difficulty in downing the Illini.

"Casey" Stengel, who immortalized himself in the recent World's Series, played ball in six different leagues before he finally found a permanent berth in the National circuit ten years ago.

REAL ESTATE TRANSFERS

Mary L. Crisp to O. C. Strohl lot

GIRL HELPS NAB LOOTERS OF HER HOME

CLEVELAND, Oct. 18.—Coolness and quick thinking on the part of Denice Shaver, 12, a student in Emerson school, Lakewood, resulted today in the arrest of three alleged burglars, charged with looting the Shaver home last night. The men under arrest are W. J. Murphy, 25, Detroit; Harry Dalton, 27, Montreal, and Fred Gethert, 28, of New York.

Miss Denice, in company with a girl companion, was returning home last night when she saw three men coming from their apartment. Suspecting that something was wrong, she hid in the hallway, then followed the men, and saw them board a street car. She then notified Lakewood police who followed the car and arrested the men, who were later identified by the girl.

Police say that a sum of money, jewelry and other loot taken from the Shaver home was found.

The clubs that make up the big football leagues in England are so scattered about the country that the members of the teams spend more time in travelling than in actually playing.

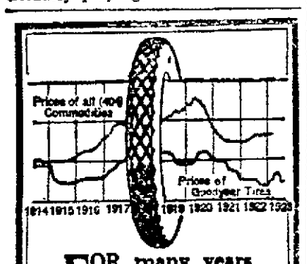

FOR many years now, Goodyear Tire prices have been kept consistently lower than the average price level for all commodities, as you see from the above chart. At the same time, Goodyear quality has been consistently bettered. Today, Goodyear Tire prices are lower than in 1914, and Goodyear quality is the highest ever. This is a good time to buy Goodyears.

As Goodyear Service Station Dealers we sell and recommend the new Goodyear Cords with the beveled All-Weather Tread and back them up with standard Goodyear Service

City Hardware Company
250 Broad Street
Hubert Day & Sons
421 Broad Street
G. M. Marsh & Son
119 West Avenue

GOODYEAR

G. M. MARSH & SON

GOODYEAR
Tires and Tubes
TRUCK TIRES

119 West Ave. Phone 2062

GRAFTON

By Miss A. M. Johnson
Phone 633

GRAFTON, Oct. 18.—Mr. and Mrs. W. F. Musser of Pataskala, O., arrived here on Monday afternoon and were the guests of their former neighbor, Mrs L. Blantern and husband over night, leaving by motor Tuesday morning for a week's visit to Niagara Falls and possibly New York City.

Mr. and Mrs. James Lilley and Dr. and Mrs. W. C Park and daughter Jeanne Frances, were the dinner guests on Sunday evening of Mr. and Mrs. Jewett Smith in Elyria.

Mrs. W. F. Holcomb spent from Sautrday until Monday with Mr. Holcomb in Sandusky and while there was entertained at the home of a friend, Mrs. Kroker.

Mr. and Mrs. G. Gardner and son Rolland visited Mrs Gardner's mother, Mrs. Howk in Medina Sunday.

Glenn Baker of Williard spent one day of last week with his parents, Mr. and Mrs. W. E. Baker.

Rev. Franck Smith of Norwalk, was entertained at the A. Ruder home Saturday night and Sunday.

Mr. and Mrs James Lilley moved to Elyria on Monday to reside. Mr Lilley is employed in the office of the National Tube Works at Lorain.

Mrs. Anna Hartman who was critically ill on Monday and her family were all called to her home, is slightly improved at this writing. Her daughter, Mrs. Anna Andrews and Mrs. Katherine LaPouce of Elyria are caring for her.

Mrs. Irvin Klinect and daughter Alice are spending the week in Akron the guests of Mrs. Ralph McClellan.

We are glad to report that Russell Dickason, who has been very ill with typhoid fever is decidedly better.

Mrs. Anna Saxton spent last week visiting friends in Cleveland. Her nephew Leslie Kimbell and family accompanied her home on Sunday where they spent the day.

A number of our citizens visited the Ku Klux Klan meeting held at Riverview Park, in Elyria, on Saturday evening.

Mrs. Edith Young of Lakewood was the guest of her cousin, Mrs. Rose Longwell on Wednesday.

Mrs. Freda MacNeal is convalescing from her illness.

Mr. and Mrs. A. C. Wolf moved from Cleveland into Miss Anna Claire's house on Grafton street, recently vacated by Mrs. Adia Swift, during the week end.

Mrs. E. Hosler spent Thursday and Sunday, also Wednesday, her mother's seventy-seventh birthday anniversary, assisting in caring for her mother, Mrs. Schultz in Amherst, who is very ill from pleurisy

Mr. and Mrs. John Koepke and Mr. and Mrs. James Obitts visited Mr. Koepke's sister, Mrs. Schultz in Amherst on Monday.

Mr. and Mrs. Mike Noveske and Mrs. Eva Janas of Elyria, called on Mr. and Mrs. Joe Noveske Sunday evening.

Miss Lucile Noveske was in Elyria on Tuesday.

Mr. and Mrs. B. S. Harrison, daughter Gladys and son Glenn of LaGrange were dinner guests at the C. H. Johnson home on Sunday.

Mrs. Martin Sandrock spent Saturday in Elyria. Her daughter, Mrs. A. H. Ernst and family accompanied here home to spend Sunday.

Mrs. E. A. Kelley went to Medina on Thursday where she met Mr. and Mrs. F. G. Gladwin of Akron, and they motored to Westville, Greenville and New Carlisle, Ohio, in the interest of the W. U. M. A. of the Universalist church. Mrs. Kelley and Mrs. Gladwin each spoke on Saturday at meetings held in Westville and Freenville and on their return arrived at the Kelley home at 2:30 Sunday morning where Mr. and Mrs. Gladwin were Sunday guests.

Mr. and Mrs. Clarence Mennell of Eldon, Mo., were the guests of Mr. and Mrs. A. E. Mennell Saturday night and Sunday. On Sunday they visited Mr. Mennell's boyhood home: E. C. Johnson's farm, and called at the homes of Mr. and Mrs. Jed Welburn, Mr. and Mrs. J. D. Mennell and Mr. and Mrs. C. H. Johnson. Mr. and Mrs. Mennell were returning from a visit to his aunt who is ill at her home in New York City and they left Elyria late Sunday evening to resume their journey home.

John Shoulter, aged 62 years, died at his home on Oak street at 1 o'clock on Friday after a long illness of two years and ten months duration He is survived by his wife and seven sons, George of Pontiac, Mich., Mike, John, Steve, Mitchel, Peter and Frank of Grafton. The funeral services were held at the Immaculate Conception church at 9 o'clock on Monday morning, the Rev. Gallagher of Cleveland officiating. Burial was in the Catholic cemetery.

CHILLICOTHE, Oct. 18.—Mr. and Mrs. Clark Ware and small son had a narrow escape from death when their machine struck a bridge at the edge of Laurelville near here. The machine was practically demolished Mr Ware had two ribs broken, Mrs. Ware was cut about the face and neck and the son was bumped and bruised.

In defeating the Vanderbilt University eleven Michigan made up for the 0 to 0 tie game of last year when these teams dedicated the new Vanderbilt stadium.

THEATRES

GRAND—"The Midnight Alarm" one of the most stirring pictures ever seen on the screen. The wonderful fire scene is exceedingly realistic, and the rescues that take place are real ones that took a great deal of courage on the part of the hero and heroine to go through with. This is one of the outstanding pictures of the year. Also a good program that follows.

COLONIAL—"Rouged Lips," featuring Viola Dana, and Tom Moore The story is founded on their experiences in a musical comedy chorus. He sees beneath the paint and powder and recognizes the goodness of her, the cleanliness of body, and the purity of mind of the girl. The story is full of human interest, and is well worth going. A new feature picture and comedy follow.

AMERICAN—"If I Were Queen" a charming story of the courts of Europe, and of a simple girl who is made love to by a young man in disguise but who is of royal blood and heir to the throne. She really becomes queen as it is a real love match. A splendid story all the way. A good comedy and a very good extra picture follow.

DREAMLAND—John Gilbert in "Calvert's Valley," A story of love, mystery, thrills and adventure. If a man commits a grievous fault can he wipe the slate clean by atonement? This subject is dealt with in this picture. Also a fine comedy and the World's pictures.

RIALTO—Saturday night, the charming and musical "My China Doll."

BEECHAM'S Sweeten the Stomach PILLS

ALL FISH IN SEASON
Fresh, Appetizing Fish is Good Brainfood
Eat More Fish, Feel Better and Think Better.
M. LESNICK
West Market We Deliver Phone 2459

RIALTO ONE BIG NIGHT MONDAY, OCT. 22

Manheim Production Co. Is Proud to Offer
Chas. Country
and
JEANETTE BUCKLEY
In the Gorgeous Musical Burlesque Sensation
'LAFFIN' THRU 1924
34—Comedy Stars—34
18—Laughing Beauties—18
2 ACTS and 15 SCENES
2 1-2 Hours of Continuous Laughter, Fun and Merriment
PRICES:
$1.00, 75c, 50c and 25c

NOTE: I have personally witnessed the performance of "Laffin' Thru" at the Empire Theatre, Cleveland, this week and personally guarantee it to be the best Burlesque attraction ever brought to Elyria or money refunded.
MANAGER RIALTO THEATRE.

Colonial Theatre
STARTING SUNDAY

LOUIS B. MAYER Presents
The FRED NIBLO PRODUCTION
STRANGERS of the NIGHT
(CAPTAIN APPLEJACK)
With
Matt Moore
Enid Bennett
Barbara La Marr
Adapted from Walter Hackett's Sensational Stage Success
Metro Picture
A Great Play—A Greater Picture

RIALTO, SAT. NIGHT, OCT. 20
FASCINATING FESTIVAL OF MUSIC, SONG AND DANCE
LE COMTE & FLESHER'S GORGEOUS PRODUCTION
A MUSICAL SPECTACLE of FUN and FASHION
BOOK-LYRICS and MUSIC by CHAS. GEORGE

MY CHINA DOLL
with
BARBARA BRONELL
BRILLIANT COMPANY
CORPS DE BALLET
OF WONDERFUL DANCERS
BRIGHT-TUNEFUL AND GAY-OVERFLOWING WITH LILTING MELODIES
NOTHING PRETTIER HAS BEEN PRESENTED IN MODERN STAGEDOM
ALL LIGHTS, MUSIC, DANCING AND PRETTY GIRLS.
PRICES, PLUS TAX—50c, 75c, $1.00, $1.50 AND $2.00.
SEATS TOMORROW 9 A. M. AT BOX OFFICE.

COLONIAL THEATRE
THURSDAY, FRIDAY, SATURDAY
The Little Star's Biggest Photoplay
VIOLA DANA, TOM MOORE
—IN—
"ROUGED LIPS"
BIG ADDED ATTRACTION
"HOD WILLIAMS"
MANHATTAN ENTERTAINERS, SEVEN-PIECE JAZZ BAND
and
SYNCOPATING SONGSTERS
OHIO'S FAVORITE JAZZ BAND, Playing and Singing the Latest Broadway Hits
Featuring
HOD WILLIAMS
LYRIC TENOR AND HIS FAMOUS TRIO
THREE DAYS ONLY
THE BIG MUSICAL SHOW

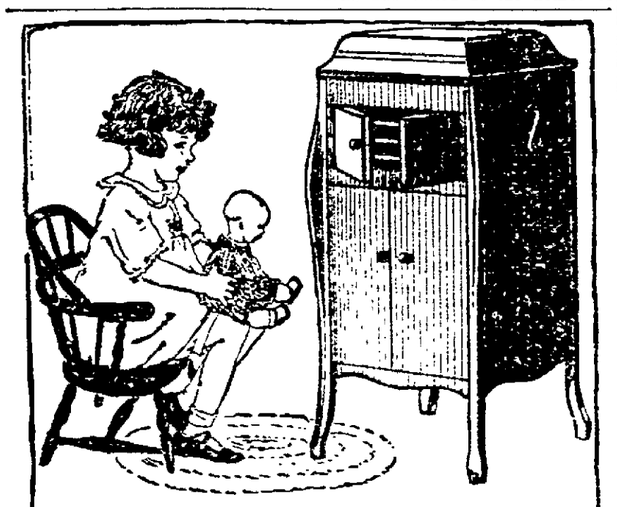

VICTOR RECORDS for CHILDREN
Bring them in to hear the Victrola play some. The Victrola entertains the whole family—young and old, for its variety is limited only by the 5,000 selections in the Victor Record Catalog.
Come in today!
DAY'S MUSIC STORE
VICTROLAS RECORDS

GRAND THEATRE
TODAY, TOMORROW AND SATURDAY
The most gripping suspense ever created in picture drama! A girl imprisoned by crooks in steel vault while flames rage and walls crumble! A rescue never before filmed!

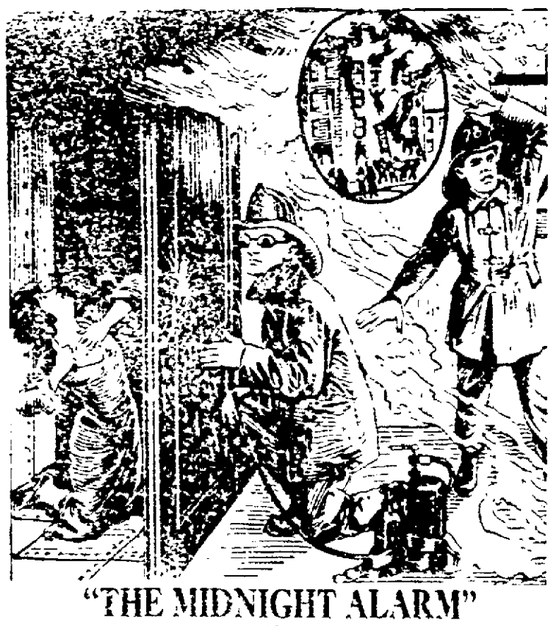

"THE MIDNIGHT ALARM"
—Also—
Jimmie Adams in "DOIN' IN OIL." It's a Christie Comedy.

KARPEN FURNITURE WEEK
OCTOBER 20 - 27

We are Karpen's exclusive and authorized selling agents for this territory.

Karpen Suites at Moderate Prices Point the Way to "Better Homes"

You are proud to drive your friends up to your home in your finely finished, comfortably upholstered, smooth running automobile . . . are you equally proud to usher them into your home?

There is no reason why your furniture should not be of the right kind . . . as fine and comfortable as your car.

This is the time to buy your furniture from a famous house—Karpen Furniture—at remarkably advantageous reductions in price. Living-room suites of the type illustrated, beautiful of line and contour, luxuriously cushioned and covered in materials of quality.

The suite illustrated is typical of the large line of new styles which we have just received from the Karpen factories. During Karpen Week two and three-piece suites in tapestry, mohairs and velours will be specially priced at 172 to 480

KARPEN Guaranteed Construction FURNITURE

20% DISCOUNT On All Complete Suites.

Karpen Furniture Week
October 20-27
Ask for the new edition of "Better Homes" book with full color charts

DISCOUNT On All Odd Pieces 25%

ALLEN & BROWN
LOWEST PRICES—LARGEST ASSORTMENT—HONEST QUALITY

STOKES PLAYS HIS TRUMP CARD

Co-respondent and 55 Others in Sensational Suit Threaten to Bring Court Action

NEW YOFK, Oct. 18.—The trump card of W. E. D. Stokes, 73 year old millionaire was played today in his suit to divorce his beautiful young wife, Helen Elwood Stokes.

Horace G. Knowles, former United States minister to Roumania, Bolivia and Peru, swore that "to the best of his knowledge and belief," he saw the titian-haired defendant in Wallace's Fifth avenue apartment.

Fourteen other witnesses, mostly negro cooks and servant maids, had testified they had seen Mrs. Stokes in the alleged "love flat" but their testimony had been greatly shaken by Samuel D. Untermyer fiery counsel for Mrs. Stokes.

Surprise Witness

Knowles, a former Delaware attorney, who was in the diplomatic service 15 years, said he visited the Wallace apartment in 1914 and 1915. He was calling on his friend, a Dr. Benson, who lived at the apartment, he testified.

"I believe I saw Mrs. Stokes there—to the best of my knowledge and belief," Knowles testified.

Knowles now represents the defacto government of San Domingo, he said. During 1914 and 1915 he lived at the National republican club in New York. Untermyer appeared a bit stunned when he started to cross examine Knowles—the surprise witness.

Mrs. Stokes' face was flushed and she was apparently nervous. Her aged husband for the first time since the opening of the trial, had a smile on his face.

Since the time he believed he saw her in the Wallace apartment, the witness said, he had not seen her again until October 1 of this year in the courtroom.

"Was that on October 1?" Untermyer asked.

"Yes—the day the case opened," Knowles replied.

On that day Mrs. Stokes was in Chicago before the grand jury, and Steuer came to the witness' aid.

He corrected his testimony to the day the first witness appeared.

Untermyer brought out that Knowles had offices in the same building as Steuer. Knowles said he volunteered as a witness when he read newspaper accounts of the case.

Asked to fix the approximate date of the time he saw the red haired woman in the Wallace apartment, Knowles said:

"It was in the latter part of 1914 or early in 1915."

Mrs. Stokes' oldest child was born in Denver in September 1914.

Saw Her Twice

"I saw Mrs. Stokes twice," Knowles testified. "I would not say more than twice although it may have been five or six times. I saw her once on the stairs."

"When he saw her coming up the stairs she stumbled and he noticed her particularly," the witness said.

A week later between ten in the morning and 3 in the afternoon he said he saw her in the apartment. A week or ten days later he saw her again at the apartment, he said.

"I was sitting in the living room waiting for Dr. Benson and she came in, passed through the room and went into another room, closing the door," he testified.

Knowles said he had known Stokes more than a year.

Faces New Troubles

William Earl Dodge Stokes, 78 year old millionaire turfman, bullet scarred veteran of the "woman scorned," faced new troubles today.

Edgar T. Wallace, San Francisco oil man, named by Stokes as the correspondent who won the affections of pretty Mrs. Helen Elwood Stokes, wife of the aged millionaire, decided to fight back. After five years of silence, other than flat denial of Stokes' charges, Wallace today commissioned Charles Erbstein, Chicago lawyer, associated with Samuel Untermyer in Mrs. Stokes' defense, to "act."

Wallace's telegraphic instructions to Erbstein were brief. "Take any action you deem best," he instructed the attorney.

Erbstein announced he would await the outcome of the present divorce suit before moving in Wallace's behalf. It was expected, however, that Erbstein would join Untermyer in a demand on District Attorney J. A. Banton, of New York, to call a grand jury probe of Stokes' activities in the case, with a view, to securing indictments on a charge of "conspiracy to defame" not only Mrs. Stokes but Wallace as well.

It was also reported today that the other fifty six men named by Stokes had under consideration a move against Stokes. Stokes, so far has not brought any man, other than Wallace, into the present trial.

YELLOW SPRINGS, O., HAS $10,000 BLAZE

YELLOW SPRINGS, O., Oct. 18.—Loss estimated at $10,000 occurred here today when fire, starting in the Carlisle Garage, destroyed the building and 20 autos and damaged Littleton's furniture store and the Ohio Bell Telephone exchange.

The fire caused suspension of interurban traffic on the Dayton Springfield and Southern Railroad for several hours.

Telephone wires were down, and the town was cut off from outside communication.

W. C. T. U. ASK ENFORCEMENT CHANGE

Want Power Removed From Secretary of Treasury; Hays Says Enforcement First Up to Municipal and County Officials

BROCKTON, Mass, Oct. 18.—The Woman's Christian Temperance Union in annual convention here today, voted unanimously to request President Coolidge to remove from the authority of the secretary of the treasury the enforcement of the prohibition amendment.

WASHINGTON, Oct. 18—Prohibition Commissioner Roy Haynes issued a statement today expressing views on enforcement which are decidedly at variance with those recently expressed by Governor Gifford Pinchot of Pennsylvania.

Pinchot said enforcement of prohibition was primarily up to the federal government, as it is now a constitutional matter, and he "invited" President Coolidge to assume personal command of the drive to dry up the United States.

Haynes said today responsibility is "first with municipal and county officials.

GREEK CABINET BEGINS TO FUNCTION

ATHENS, Oct. 18.—The reorganized Greek cabinet under Premier Gonatas began to fnunction today.

The state of seige which has been prevailing since the revolution, was abolished.

A decree was issued restoring the liberty of the press.

December 2 has been fixed for the general election.

M. Boussos, former Greek minister to Washington, was appointed minister of interior; M. Sachtouris, foreign minister; General Katehakie, minister of war. M. Straigopolis, minister of justice.

GIRL AND FOUR MEN HURT WHEN AUTO HITS MOVING FREIGHT TRAIN

AKRON, Oct. 18.—An automobile whose driver, James Bands was more than half asleep ran into a moving B. & O. engine at Krumroy road crossing early this morning. Eva Tinsman, 20, living at a local hotel, the only girl in the car, suffered a fractured skull and is in City hospital. Bands, Louis Smith, 22, and Charles Wright, 21, all of Akron were slightly injured.

The youths were arrested. They told deputy sheriff Harry Rawlings the girl was induced by them to leave another auto in which she was riding with a male companion. The party of four then drove around most of the night with no particular objective. About 4:00 o'clock while all of them dozed in the car it collided with the engine which was slowly moving across the road.

Continued from Page 1

GERMANY WARS ON RADICALS

communist, made even a more sensational address, saying:

"I warn the German state government it is playing a dangerous game towards the workers. Labor is in a most bitter mood. The storm may break any moment. When it does labor will march with a united front and at a given signal."

Offer Indemnity Plan.

BRUSSELS, Oct. 18.—Germany made new reparations proposals to Belgium today offering to pay $00,000,000 gold marks and to give the allies a participating share in German industry.

The offer was contained in a long note dealing with the Belgian reparations plan of June 6.

LONDON, Oct. 18.—Three persons were killed in street fighting at Mannheim between German police and citizens, said a General News dispatch from Berlin today. A general strike has been proclaimed at Mannheim. Sporadic disorders continue. Mannheim is in Baden.

PARIS, Oct. 18—The cabinet met today with President Millerand presiding and unanimously approved Premier Poincare's rejection of the suggestions made yesterday by Herr Von Hoesch, German charge d'affaires.

FIFTEEN KILLED IN MOROCCO BUS WRECK

CASA BLANCA, Morocco, Oct. 18—Fifteen persons were killed and 11 injured when a motor bus, carrying 75 passengers fell into a mountain ravine near here today.

GRAPE JUICE REMAINS SAME CLAIMS BRYAN

Commoner Says Lloyd George Is Greatest European Statesman and That Y. M. C. A. Is Greatest of Kind for Men

CLEVELAND, Oct. 18.—"David Lloyd George is Europe's greatest statesman."

This declaration was made today by William Jennings Bryan, who is here as a visitor at the "constitutional convention" of the Young Men's Christian Association.

Mr. Bryan would not talk politics, he told International News Service. "I have nothing to say on candidates or issues," he declared. "No, nor on Henry Ford either.

"Prohibition is here to stay and that's all I'll say about that. Everybody knows where I stand on prohibition."

Just then a woman reporter came up.

"My Bryan," she queried. "Have you noticed any difference in grape juice since prohibition?"

"No," the commoner answered.

"What brand do you like best?" she continued.

Mr. Bryan parried the query. He said there were many good brands.

"Has anyone ever slipped you grape juice with more than the proper alcoholic content?" was her next question.

"No," he replied. "One time some one gave me ginger ale, but I knew the difference."

"Do you drink as much grape juicy as the papers say?" Her curiosity was still unsated.

"Indeed not," and the commoner indicated that the grape juice part of the interview was ended.

Reverting to Lloyd George Mr. Bryan said that his phrase, "why make ten thousand owners of the soil and the rest trespassers in the land of their birth?" was one of the greatest sentences ever coined by man.

"I am here as a visitor to the 'Y' convention," he continued. "I am not an official, but have been a member of the organization for 36 years, and stopped merely to see my friends.

"I regard the Y. M. C. A. as the greatest organization among men for the advancement of the things for which it stands."

OUSTED MINER LEADER GUILTY OF SEDITION

HALIFAX, N. S., Oct. 18.—Jas. B. MacLachlan, deposed as head of the United mine workers of the Nova Scotia district, was found guilty of seditious libel in the supreme criminal court today. He was remanded for sentence.

McLachlan, a "red" leader in recent steel and coal strikes in Nova Scotia, was removed from office by John L. Lewis, international president of the miners.

APPEALS KIDNAPING CASE OF ALLIANCE PUBLISHER

COLUMBUS, Oct. 18.—Appeal was made to the state supreme court today from the action of the Stark county appellate court which upheld the verdict of guilty against J. B. Cox, manager of the Cox Transportation Company, Alliance, charged with kidnaping Frank A. Hoiles, Alliance publisher. Cox, also was accused of extorting $6,000 from Hoiles.

Cox, it was claimed, received threatening letters. He is said to have believed the letters were from Hoiles. According to court record, Hoiles and Cox, in an auto, drove into the country "to talk it over." Cox then is alleged to have threatened Hoiles with a revolver and detained him against Hoiles' will.

CAUGHT IN SQUALL

NEW YORK, Oct. 18.—Five motor boats, four of them carrying a number of passengers, were caught in a sudden squall off Coney Island today and ran up distress signals. At one o'clock this afternoon they were about a quarter of a mile off shore and appeared to be drifting.

HELD AS BANK SWINDLER

COLUMBUS, Oct. 18.—Claimed by local police to be an unusually clever bank swindler and wanted in numerous cities throughout the country, a man giving the name of John H. Miller, 42, London, Ohio, farmer, is in the county jail here. He was arrested at Zanesville.

POISON BOOZE VICTIM

COLUMBUS, Oct. 18. — John Kruse, 54, found dead in his room here today, is believed by Coroner Murphy to have died from excessive use of denatured alcohol. Police found three empty denatured alcohol bottles in the head man's room. Kruse was employed at a local street car barn.

NEW BUS DEPT. HEAD

COLUMBUS, Oct. 18—Attorney Herman A. Schafer, Bridgeport, today was appointed head of the new bus department in the state utilities commission by state commerce director Locher. The salary is $3,000 a year. The appointment is provisional subject to a civil service examination.

DIES OF INJURIES

EAST LIVERPOOL, O., Oct 18.—Coroner J. M. Van Fossan this afternoon began an investigation into the death of Fred Wyant, 48, pottery worker, who was fatally injured when attacked near the Ohio-Pennsylvania line a week ago. Wyant died early today of concussion of the brain.

OHIO PUBLIC SERVICE PLAN IMPROVEMENTS

Spent $810,000 For Power Plant Improvements and $1,425,000 to Construct High Tension Line

An interesting financial event set for the latter part of October is the second customer ownership sale of preferred stock by the Ohio Public Service Company which begins Oct. 20 and which will continue for ten days.

Heavy Expenditures

Although the Company has spent this year, up to the end of August, approximately $765,000 for the usual requirements for lines and poles, meters, and other distribution facilities and for minor improvements in power plants; approximately $810,000 for new boilers and generating equipment at the Edgewater Power Plant in Lorain; approximately $1,425,000 for 132,000 volt steel tower transmission lines, and although the Company has definite plans under which approximately three quarters of a million dollars will be spent during the remainder of the year for similar items, still it is not offering this security primarily for the purpose of securing new capital. This capital could be more easily secured by selling preferred stock in large blocks to brokers in Eastern seaboard cities for distribution there. The prime purpose of the forthcoming offering, as was the case last year, is to secure an increasing measure of customer ownership.

This movement, inaugurated by Henry L. Doherty in 1894, has swept the country, says General Manager J. B. Johnson. It has gained favor with customers because it provides them with a safe place for their investment funds in property located in their own town or city and in an organization with which they are in daily contact. Its service to them consists in giving them a place where, with exceptional safety, their savings can earn a high rate of return. The movement gained favor with the power companies because they learned that absentee owners were of no value to them, as compared with customer owners. By putting their customers on a profit-sharing basis they have earned their friendship and favor. They have secured more enthusiastic co-operation and better public relations. They are protected in case of unjust attacks by those who might seek to make political capital out of an attack of an attack on the utilities, says Mr. Johnson.

Knowing these things, the Ohio Public Service Company will, on Oct. 20, offer to its customers 2500 shares of its 7 per cent Preferred Stock.

The sale will be conducted, not by regular security salesmen but by the employees of the company, each of whom has agreed to call during the ten days of the campaign on ten of his friends and acquaintances and to explain to them the "Lights Free" offer which furnishes the basis of this campaign.

SEE DOUBLE RAINBOW

CINCINNATI, Oct. 18.—Early risers here witnessed a most unusual spectacle in the western skies where a double rainbow of unparalleled beauty appeared. It was first visible at 5:50 and as the sun climbed higher into the heavens the celestial phenomenon increased in its splendor. But 20 minutes later a light rain occurred and the rainbow disappeared.

AUTOS COLLIDE.

George Schaeffer, 313 Oxford court, was driving his car on Broad street late yesterday afternoon when he struck the car of Mrs. George Schultz 1335 Prospect street, Cleveland, when the brakes on his car refused to work. The Schultz car sustained a broken tail light and radiator, and a broken running board.

DISCHARGE OPENS NEW ATTACK ON GOVERNOR WALTON

Dr. E. P. Bynum.

The ousting by Gov. J. C. Walton of Bank Commissioner E. P. Bynum has just drawn new fire from foes of the Oklahoma governor, now facing impeachment. Walton appointed Bynum to replace former Senator Strain. It is understood Bynum's dismissal was prompted by his views on the main battle between Walton and the Ku Klux Klan forces.

FRENCH STILL SEE EVERYTHING—BUT THE LAW DOESN'T

Mlle. Rohna, wearing transparent veil which hides her nudity from the court, but not the first row.

The French courts recently set out to impose fines on all actresses found appearing on the stage in the nude or too near the nude. They ruled that some kind of material must do a fair job of covering the stars. So the stars immediately complied—by getting transparent goods, usually netting with a large mesh—and draped themselves with it. The theater owners put in stronger bulbs in the footlights.

WORLD AFFAIRS MEET THERE IN COUPLE WEEKS

COLUMBUS, Oct. 18.—An organized effort to arouse Ohio public sentiment in behalf of greater American participation in world affairs will start Monday with the first of a series of 32 "conferences on international relations to be held in various cities of the state under direction of the Ohio council of churches, and other state and national organizations.

Prominent speakers, including Everett Colby, former republican national committeeman, Sherwood Eddy, international Y. M. C. A. secretary and Hamilton Holt, former editor of the Independent, will deliver addresses.

Mr. Colby and Dr. Eddy will speak in Cincinnati on Monday, and during the four following days will visit Columbus, Dayton, Toledo and Youngstown successively. Mr. Colby will be in Akron October 29, and Canton the following day. Sunday November 4, he and Dr. Eddy will be in Newark, and during the next three days will visit Zanesville, Marietta and Athens.

Addresses will be delivered October 23 in Lima, and in the week of October 28 at Elyria, Wooster, Mansfield, Ashland, Delaware and Marion.

TO ATTEND GAS MEET

Manager William Adams and Treasurer Fred Dusendon, of the local branch of the Logan Gas Co., will attend the state meeting of the Gas and Oil Men's convention at Columbus, which convenes Monday morning. This is considered an important meeting and both the gas and oil situation in the state will be thoroughly discussed.

WASHINGTON, Oct. 18.—The war department's sale of the Gorgas steam plant—located near the huge government water power project in Muscle Shoals, Ala.—to the Alabama Power Company was upheld today by Senator George W. Norris, republican of Nebraska, chairman of the senate agriculture committee, in a statement condemning Henry Ford for his recent attacks upon Secretary of war Weeks.

WASHINGTON, Oct. 18.—The United States government stands squarely behind Governor General Leonard Wood in his administration of the Philippines, it was announced officially today by Secretary of war Weeks. The secretary at the same time made public a communication sent to Wood upholding his record and declaring he had not "misused the powers of the governor general."

Pittsburgh lump	7.50
Kentucky lump	9.50
Congo	9.50
Pocahontas, run of mine	10.00
Pocahontas	12.00
Berghoiz lump	8.50
Gorben	7.50
Hard coal	15.00
Forty-eight hour coke	15.00
Solvay coke	15.00
Cash price 50c discount on all	
Tomatoes, basket	40
Nut Oleo	23

30 NIGHTS' TRIAL
15-5 BED SPRINGS
Order Today
Good Bedding, Furniture, Too
Glade B. Thomas

C.H.Merthe & Co
Elyria's Leading Department Store
"On the corner"

Our advertising is a clear straightforward presentation of facts relative to our store. When a comparative price is quoted, you can be sure that the value stated is the actual worth of the merchandise.

Another Day of Unusual Value Giving
In Our October Drive For 1000 New Customers

ALL-OVER LACES
Colored Spanish and Radium all-over laces, yard wide, corn, Turquois, brown, henna, American Beauty, formerly $3 yd. Friday only
$1.00

BLOUSES
Dimity and voile blouses for women, all white or with colored collars, $1.25 regularly, Friday only
98c

SHAKER FLANNEL
Bleached Shaker Flannel, good, heavy grade, excellent for infants' wear, gowns, etc., 500 yards in this lot, 19c regularly on sale Friday at
15c

"BUTY CHYNE"
Yard wide in an excellent range of colors, shadow stripe for bloomers, slips, etc., 75c regularly, yard
59c

COTTON BATTS
Cotton batts, snow white, fluffy quality, 15c regularly Friday each
11c

EXTRAORDINARY INDUCEMENT!
Genuine "Bates Green Ticket Bedspreads, hemmed double bed size, excellent patterns, every housewife knows the merits of this make, $3.48 regularly
Friday Only
$2.69
Main Floor Rear Counter

MUSLIN BRASSIERS
Muslin Brassiers, front and back opening, narrow embroidery trim, all sizes. 59c and 79c regularly
Friday Only
49c

BASKETS
Sweet grass fancy work baskets and shopping baskets, $1.00 regularly, Friday only
65c

CHILDRENS PANTY DRESSES
Children's panty dresses in assorted checks, good quality gingham, 2 to 6 years. $1.00 regularly Friday only
69c

CHILDREN'S BLOOMERS
Fine quality, sizes 2 to 12, white only, 59c regularly, Friday only
39c

UNION SUITS
Children's fine ribbed cotton union suits, high neck, long sleeves, ankle length, size 4 to 12, $1 and $1.25 regularly Friday only
89c

AXMINSTER RUGS
Axminster rugs size 9x12 discontinued patterns, 6 only, $45 regularly, Friday only
$35.00

HAT TRIMMINGS
1 large lot Wings, Plumes, assorted Feathers, etc., in all colors used for hat trimmings, selling regularly at $2, $3, $5, $6.50 up to $8.00. Choice while they last
25c

MARQUISETTE
Marquisette dots and all-over patterns, white and beige, 39c regularly, Friday only, yard
50c

C.H.Merthe & Co
Elyria's Leading Department Store
"On the corner"

Society

2318—TELEPHONES—2319

Events Tonight

The David J. Nye Chapter of DeMolay, I. O. O. F. Hall.

The Elyria Democratic Organization, Legion rooms.

Elyria Council R. & S. M. Masonic Temple.

Catholic Daughters of America K. of C. hall.

Shufflewel Club will be entertained by Mr. and Mrs. Henry Fisher.

Young Peoples' League of St. Paul's Church gives "Indoor Carnival."

Mam-A-Luc Club meets with Mrs. Edward Hackett, Wurst Apartments.

Daughters of Scotland Wirst Hall.

District Convention of Sons of Veterans Auxiliary G. A. R. Hall. The District includes Clevelan Lorain and Elyria.

Sons of Veterans Auxiliary, G. A. R. Hall.

Friendship Club supper at Y. W. C. A. 6:00 p. m.

Young Men's Business Club dancing party, Elks hall 8:30.

YOUNG MARRIED PEOPLES SOCIETY HAS OPEN MEETING

An open meeting of the Young Married Peoples' Society was held last evening at the home of Mr. and Mrs. Harry Bogart, 216 East Broad Street.

Several selections were played on the piano by the hostess and interesting games and music were enjoyed.

A luncheon was served in the dining room where covers were laid for twelve. Hallowe'en favors and decorations attractively adorned the room.

Mr. and Mrs. J. D. Lash were honored guests, as last evening was the first club meeting which Mrs Lash has been able to attend since her recent illness in the hospital.

Mr. and Mrs. V. J. Fitzgerald will be host and hostess to the next meeting of the Society, on October 26th, at their home on Middle Avenue. This will be a birthday party.

MISS PAULINE BARTLOME HONORED ON BIRTHDAY

The home of Mr. and Mrs. F. A. Telzerow was the scene of a very lovely birthday party when friends to the number of thirty from Amherst, Brownhelm, Lorain and Elyria gathered to celebrate the birthday anniversary of Miss Pauline Bartlome.

Games, music and a chestnut contest were enjoyed. Miss Helen Kelling and Ashley Slack winning the prizes in the contest.

A dainty luncheon was served at a late hour by the Misses Pauline Bartlome, Florence Wolf, and Helen Kelling.

A dainty luncheon was served at a late hour by the Misses Pauline Bartlome, Florence Wolf, and Helen Kelling.

The honor guest received many lovely gifts gifts in addition to the good wishes extended to her on the departure of the guests.

PILGRIM COMMUNITY WOMANS ASSOCIATION HOLDS MEET

The Woman's Association of the Pilgrim Community church entertained the mothers of the Sunday School pupils at the home of Mrs. D. A. Sanford, East Broad Street yesterday afternoon.

The devotionals were led by Mrs. Albert Yost following which Mrs. L. W. Mahn told of Pleasantville Academy and the life of the mountain whites in Tennessee.

The speaker of the afternoon was Miss Charlotte Brooks, who has spent five years in India, teaching especially the children of the missionaries. Her talk illustrated with pictures and curios from the country was very instructive and interesting.

Dainty refreshments were served by the hostess. Another meeting of this kind has been planned for the near future.

FINE REPORTS GIVEN AT MEETING OF CIRCLE NO. 1

Circle No. 1 of the Methodist Episcopal church spent a very enjoyable afternoon, Wednesday, at the home of Mrs. A. H. Hancock, 1004 East avenue.

About ninety dollars was realized at the cafeteria supper held recently. Twenty-six members responded to roll call, reporting seventy-one calls made. Four new members were taken into membership, namely: Mrs. T. L. Hollingsworth, Mrs. Bob Robiere, Mrs. Standen and Mrs. Etta R. Hanchett. One visitor was present, Mrs. D. Y. Robertson.

Piano solos by Mrs. Hoge, organ and vocal solos by Mrs. S. L. Lepper were delightfully rendered.

Delicious refreshments were served by the hostess, with Misses James Hill, Hanneson and Porch assisting, during which Arthur Junior and Richard Hancock played several selections on the piano and saxophone, which were greatly enjoyed by all.

The next meeting will be announced later.

CIRCLE NO. 2 STUDIES THE JAPANESE FAMILY

Circle No. 2 of the Presbyterian national church, of which Mrs. H. L. Cochrane is chairman, met yesterday with Mrs. R. I. H[illegible]. The subject for the study was the Japanese family. Miss Elizabeth Brooks was present and led the discussion. Miss Elizabeth [illegible] sold of the W. B. M. I. in Cleveland November. Plans for a bazaar were talked over.

Mrs. Wilfred Bowlds accompanied by Mrs. R. D. Henderson, sang two numbers in a pleasing manner.

HOSPITAL NOTES.

Admissions: Glenn Clark, R. D. No. 2, Brunswick.

Discharges: Mrs. Paul Blinzley and baby girl, 119 East avenue.

MEETINGS

The Polly Anna Club will meet with Miss Laura Dellefield, 217 Rush street Friday evening at 8:00.

There will be Choir Rehearsal at St. Paul's church Friday evening. The Confirmation of Confirmants at St. Paul's church will take place Saturday morning at nine o'clock.

J. G. Whitney's class, No. 6, of the Methodist Sunday school will have a Hallowe'en party Friday evening, October 19th, at the home of Mr. and Mrs. J. R. Mitspaugh, 239 Eastern Heights Blvd. This party tomorrow is to be a masquerade.

MRS. HENRY THIMAN HOSTESS TO CIRCLE MEMBERS

Circle No. 5 of the Methodist Episcopal church met yesterday afternoon at the home of Mrs. Henry Thiman on Ohio street with Mrs. C. J. Wall, Mrs. F. E. Leinseder and Mrs. George Bush as assistant hostesses.

Twenty-four women were present and elected the following officers for the ensuing year: Mrs. William Beal, president; Mrs. Harry Schwind, secretary; Mrs. Francis Henry, treasurer, and Mrs. C. J. Wall, Sunshine treasurer.

Plans were made to give a cafeteria supper in the near future.

Mrs. F. H. Galloway will entertain the Circle at her home, 327 Eastern Heights Blvd., on Wednesday, November 21st.

MISS GLADYS BROWN WEDS HARVEY HOLMES

Wednesday morning at 9 o'clock Miss Gladys Brown, daughter of Mr. and Mrs. E. S. Brown, Stop 7, Grafton road, was united in marriage to Harvey Holmes, son of Mr. and Mrs. B. A. Holmes, of East avenue extension. The marriage took place at the Grace Lutheran parsonage, Rev. Harry C. Muhly, officiating.

The bride, who wore a blue traveling suit and hat to match, was attended by Miss Agnes Linden and Carl Ledger served the groom as best man.

Mr. and Mrs. Holmes left immediately on a wedding trip through the East and upon their return will be at home to their friends at 135 Fourth street.

WOMAN'S AUXILIARY OF ST. ANDREW'S HAS INTERESTING MEET

The Woman's Auxiliary of St. Andrew's church met at the home of Mrs. Goacher, 149 Cornell avenue, Wednesday afternoon. Mrs. William Humphreys was the assisting hostess.

The afternoon was largely devoted to sewing, after which dainty refreshments were served.

Mrs. Taylor from California and Miss Nora Abby were guests of the members.

On next Wednesday, Mrs. Wm. Crisp, 340 Sixth street, will entertain the Auxiliary.

METHODIST CIRCLE HOLDS SPLENDID MEETING

Circle No. 8 of the Methodist church met yesterday afternoon with Mrs. M. F. Elliott, 620 Park avenue. There were seventeen members and five guests present. Mrs. Paul Dewhurst and Mrs. Jack Bellingham were assistant hostesses.

Plans for the coming year were discussion and arrangements made for a rummage sale soon.

Three new members joined the circle at the meeting.

Mrs. Fred S. Fullmer will entertain the circle at her home on Grace court next month, assisted by Mrs. N. H. Balcomb and Mrs. Dart Keech.

FAREWELL PARTY HONORS GUEST

Mr. and Mrs. Albe Freeman entertained last evening at their home, 431 North street, at a delightful party in honor of Mrs. J. W. Troup and daughter, Flossie, who are leaving soon for Cadillac, Michigan, where they will be located for sometime.

Music and games proved interesting diversions of the evening, following which delicious refreshments were served and the guests joined expressing the appreciation of a fine pleasant affair.

FRENCH CLUB HOLDS WIENER ROAST ON RIVER

The French Club of the High school, had a wiener roast yesterday immediately after school on the west branch of the river.

Twenty two members enjoyed the usual refreshments after which games were enjoyed and the club sang French songs.

FIRST CHURCH CIRCLE

Circle No. 1 of the Northwestern Circles of the First church met at the home of Mrs. H. H. J[illegible] with [illegible]. Mrs. Harry Inscoll gave a fine reading on Japan, followed by current events, led by Mrs. H. H. Wright. Effective methods were [illegible].

CITY BREVITIES

[illegible] of Avenue [illegible] the guest of Elyria friends [illegible].

[illegible] Amelia and Fred Gesell of [illegible], are spending [illegible] with Rev. and Mrs. [illegible].

[illegible] Mrs. H. Hopkins, of the [illegible] were all with heavy [illegible].

[illegible] of Pittsburgh, Pa., [illegible] guest of Mr. and Mrs. [illegible] F. McLaughlin of Mi[illegible].

[illegible] Mr. and Mrs. E. P. [illegible] tomorrow from a [illegible] through the Adirondack Mo[illegible].

Mrs. [illegible] Wiley and daughter Della, of Roosevelt avenue, returned home from Medina yesterday where they attendd the funeral of their uncle.

Mr. and Mrs. Walter Snyder and family, of Akron, and Mrs. Orra Schwind and Miss Ellen Quayle of North Olmsted, were recent guests of Mr. and Mrs. Harry Schwind, of Second street.

Mrs. Emma Steeman has returned to this city from an extended trip East.

Mrs. A. Marshall, 568 Turner street, was admitted to St. Joseph's Hospital yesterday.

Mrs. J. W. Troup and daughter, Flossie, of 115 Cascade street, are leaving tomorrow for an extended stay at Cadillac, Michigan.

Charles Hancock spent Tuesday in Lorain with friends.

N. D. Nelson, of 1111 Middle avenue, who was taken suddenly ill Tuesday, is much improved.

C. [illegible] Reeves of Toledo, Ohio, spent yesterday in this city on business.

Mr. and Mrs. George Schroeder and Mrs. Rosalind Becker of Amherst were guests of Elyria friends Tuesday.

Mr. and Mrs. W. A. W. Clinton left this morning for Roanoke, Va., to visit the latter's sister, Mrs. A. L. Parmons. They will stop in Washington, D. C. for a short time.

Mrs. E. H. Harpster of Lakewood, formerly Miss Ruth Sandrock has just been discharged from Memorial hospital after having her tonsils removed. Mrs. Harpster will spend the remainder of the week at the home of her mother, Mrs. Henry Sandrock of Dewey Avenue.

Division 3 of the Methodist Church ladies will hold a bake sale at The Singer Sewing Machine rooms on Cheapside on Sat., Oct. 20, beginning at 10:30.

CARNIVAL
Given by St. Paul's Y. P. L. in church basement, Thursday and Friday evenings, Oct. 18th and 19th.

ANNA LOUISE LONGO
School of Dancing
K. of C. Club Ballroom
Children's Classes Every Saturday
Young People's Ballroom Class at Seven O'clock Wednesday Night

DAME FASHION DECREES RIBBONS

Ribbons, ribbons everywhere, trimming milady's wearing apparel and all her dressing table accessories. Ribbon is very popular this season and undoubtedly many Christmas novelties will be made of them.

RICH AFTERNOON FROCK OF BLACK VELVET AND FUR

An unusually striking afternoon frock is illustrated today. The material is lustrous black velvet and the sleeveless blouse smacks strongly of the Russian influence. Both skirt and blouse are trimmed with rich skunk fur. The normal waistline is banded by a wide girdle with fringe of bright orange colored beads.

BROWNHELM

Mrs. R. W. Bechtel
Telephone Black 15

BROWNHELM, Oct. 18.—Miss Hazel Thompson spent the week end in Cleveland.

Mr. and Mrs. H. L. Brandau and son, Joan and Mrs. A. J. Shattuck were Oberlin callers Monday afternoon.

William Cooley of Oberlin and Ranson Cooley former resident of this place, now of Toledo, Ohio, spent Monday afternoon here.

Mrs. Marie Knerim entertained on Tuesday evening of last week a number of guests at a dinner in honor of the birthday anniversary of her son, Maynard and brother-in-law E. V. Prescott of Cleveland. Covers were laid for Mrs. Chas. Marks, Mrs. W. C. Winston, Mrs. Elizabeth Winston, Mrs. E. V. Prescott all of Cleveland, Maynard Knerim of Lorain and Miss Hazel Thompson, Mrs. Marie Knerim and Wm. Knerim.

The automobile is said greatly to have helped attendance at football games in the Middle West, and especially among the farmer population, who often drive fifty miles to see one of the "Big Ten" or Missouri Valley Conference games.

With a view to developing the best players for the championship games with the Harvard and Princeton freshmen, Yale adopted the system of putting two freshman elevens in the field at the start of this season.

SAGE TEA BEAUTIFIES AND DARKENS HAIR

You can turn gray, faded hair beautifully dark and lustrous almost over night if you'll get a bottle of "Wyeth's Sage and Sulphur Compound" at any drug store. Millions of bottles of this old famous Sage Tea Receipe, improved by the addition of other ingredients, are sold annually, say well-known druggists here, because it darkens the hair so naturally and evenly that no one can tell it has been applied.

Those whose hair is turning gray or becoming faded have a surprise awaiting them, because after one or two applications the gray hair vanishes and your locks become luxuriantly dark and beautiful.

This is the age of youth. Grayhaired, unattractive folks aren't wanted around, so get busy with Wyeth's Sage and Sulphur Compound tonight and you'll be delighted with your dark, handsome hair and your youthful appearance within a few days.—Advt.

WILDER-CRAFT CANDIES
FOR HALLOWE'EN PARTIES
Favor Baskets, filled with Corn, Black and Orange Hard Candies to order.
CANDY FOR EVERY OCCASION
Miss D. L. Wilder at Central Book Store

The terrible fear of getting FAT!
FORGET that fear! Send for the new booklet, "Through Thick and Thin", which gives unusual diet suggestions you can follow without hunger or discomfort. A copy for you free while the supply lasts. Write R. B. Davis Co., Hoboken, N. J.
DAVIS BAKING POWDER

MORE!
More and more cups and pounds of Boylan's Coffee are used every day.
We want you to learn the reason. One pound will convince you.
Phone 3123 We Deliver
Boylan's

COOK'S Millinery
East Avenue Corner Second
STUNNING NEW HATS
For the Purchase of Fall Millinery

We now have on display lovely new hats at remarkably moderate prices, hats in the very latest styles that may be worn for sports wear, for evening wear — for traveling — for any occasion. Both dashingly youthful styles and more reserved styles for the matron are included.
Exclusive hand made hats, regularly priced at $15.00; choose from Black, Sand, Gray and Red. Special for
$10.00
Many pattern hats, regularly sold for $8.00 —this week end
$5.00 and $6.00
Many Children's Hats, sizes 6 to 12 at
$2.95

Effective Monday October 15th 1923

The officers and directors of The Wilkins-Hurst Company desire to state that the management of the old firm has been changed by the retiring of Mr. J. H. Hurst, the manager.

The personnel of this firm remains the same as before the reorganization with the exception of Mr. Hurst, and we the officers and directors, desire to express our full appreciation of the splendid patronage as evinced by the growth of this institution from a most ordinary furniture store to a most extraordinary furniture store.

We wish you to patronize us in the future, and we sincerely promise you the same courteous service and perhaps a bit more expedient service whenever possible, to you. This store will be conducted as an entirely new store and we hope this new atmosphere will be conducive of more visits from you.

Officers and directors of the new firm:

William H. Struck, Pres. and General Manager.
John Bins, Vice President.
Mrs. John Bins, Treasurer.
R. P. Vaughn, Secretary.
C. H. Wilkins.

Rummage sale at Troxel Bldg., on Mill St., Wednesday, Thursday and Friday.

Ridgeville Grange Masquerade Dance Friday Evening. Prizes given.

NOTICE
The Franklin Parent-Teachers Assn. will hold a bake sale Saturday morning, October 20th at 10 o'clock at "The Kiddies Clothes Shop," Masonic Bldg.

We are equipped and qualified to make men's shirts to measure. Orders now being filled.
THE APRON SHOPPE
357 West Second Street Elyria, Ohio

MUSICAL ART SOCIETY
ARTIST'S RECITAL COURSE
First Congregational Church
Mabel Garrison, Soprano, October 23rd
New York String Quartette, December 17th
Clarence Whitehill, Feb. 26th
Season tickets $5.00
Students' tickets $2.50
Tickets for sale by—Day's Music Store, Brunswick Music Store, Ferdinand V. Anderson.

PERSONAL ENGRAVED CHRISTMAS CARD ORDERS NOW
Being taken. Samples on Display. All orders placed now will receive prompt attention and secure early delivery.
CENTRAL BOOK STORE

Correct Fitting Corsets
Mean much to style, figure and comfort. Two new shipments of Gossard Corsets just received. A new stock of Longer Line Brassieres, so much worn with the New Style Corsets.
Our Art Goods Department has an ever-changing variety. Lovely pieces now on display.
Corset Fittings Evenings by Appointment
Nelles' Corset & Art Shoppe
2nd Floor—New Bank Bldg.

BON TON
Friday Only
—SALE—
300 TRIMMED HATS
Values up to $5.95. Sale Price $2.49
200 HATS
200 brand new Sailors, Camel's Hair Sport Hats, Children's Hats, values in this lot up to $3.95—All at one price, Friday only $1.69
Ninety-eight $1.49 value in Tams, Sensationally low priced for Friday Only 29c
50 SWEATERS
Values to $7.95, all colors, all styles Friday Only $4.85
The Bon Ton Millinery Co.
New City Market ..... East of Post Office

ROTHY WESBECHER HEADS HONOR SOCIETY

MHERST, Oct. 18.—The Honor ety of the A. H. S. held election officers with the following results: President, Dorotha Wesbecher; vice president, William Smith; secretary and treasurer, Madalene Davis; social committee, Edith Moeblus, Florence Fredoick, Madeline Davis, Stephen Pozone and William Smith.

Meetings will be held every three weeks and a Round table discussion will be conducted. At every other meeting refreshments will be served. The scholarship standard will be the same as before. Plans are also underway for a social function.

e You Fat? Just Try This

ousands of overfat people have me slim by following the advice octors who recommend Marmola ception Tablets, those harmless fat reducers that simplify the of the famous Marmola Prescription. If too fat, don't wait—k to your druggist and for one which is the price the world pays for a case of these tablets, referable you can secure them by sending price to the Marmola Co., 1012 Woodward Ave., Detroit, Mich. They reduce steadily easily without tiresome exercise or starvation diet and leave no ckset effect.—Adv.

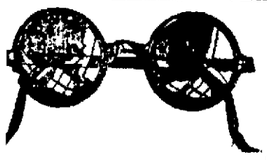

To Make People Happier

o give them the full use of e priceless faculty of vision —is a worthy work. To perform a service that relieves e discomfort and inconvenence of defective vision is ell worth while. Our work ives us joy and satisfaction ecause we are performing ich service every day.

WILLIS

The Broad St. Optician
Broad St. Murbach Block

"TOM THUMB WEDDING" TO BE PRESENTED OCTOBER 30

AMHERST, Oct. 18.—An entertainment will be given at the Town Hall October 30th under the auspices of the Ladies society of the Congregational church. The "Wedding of Tom Thumb" will be staged in costume. About 45 youngsters will take part. Snappy music and plenty of fun will be had and tickets will be on sale very soon.

PYTHIAN SISTERS ENJOYED GOOD PROGRAM WEDNESDAY

AMHERST, Oct. 18.—The local order of Pythian Sisters held a social meeting at their hall Tuesday evening about 25 being present. A short program was given and contests and games enjoyed. Mr. C. Lauer receiving first honors in the first contest, Valorie Eppley, booby prize. Eleanore Davis, first prize, second contest and Mrs. Henry Sharp, booby prize. Mrs. Jay Orcutt first prize in the third and Mrs. Carrie Peters consoled. Following the games refreshments were served by the entertainment committee.

AMHERST PERSONALS

AMHERST, Oct. 18.—The High School Hiking Club will hike to Beaver Park directly after school this afternoon. Miss Owen is chaperone of the party. Eighteen are planning to go.

The Sunday school class of Miss Caroline Guild hiked to the Lake Tuesday evening where a wiener roast was held. Games were also enjoyed. Those in the party were Helen Orcutt, Ruth Frederick, Hazle Gordan, Anna Robinson, Helen Eastman and Caroline Guild.

On Friday evening the W. B. A. of Maccabees will hold their regular meeting at which time initiation will take place. Following the initiation a social time will be held. The October Club will serve the lunch and all the members are urged to be present.

On Nov. 22nd the Congregational church will hold their annual bazaar and supper at the gymnasium.

The St. Peters Evangelical will hold their annual bazaar and supper at the church parlors Nov. 15.

The St. Josephs Catholic church will hold their annual bazaar the afternoons and nights of Nov. 9th and 10th at the Eagles Hall.

The Methodist Church will have their annual supper and bazaar Dec. 6th at the church parlors.

The Household Art class of the Juniors and Seniors will hold a Social Tea at the school building from 4 to 4:30 today at which time the faculty will be the guests. The names of the guests are Prof. Fred Powers, W. J. Durling, Misses Owen, Steele, Rice, Murray, Driver and Coburn.

Dr. H. W. Powers local physician will read a paper at the Culture Club, Elyria today for the Tuberculosis Campaign.

The Jitney Program announced for Thursday afternoon was an error, the program is to be Friday afternoon at 2 o'clock.

The Ladies Society of the Congregational church was entertained at the home of Mrs. A. Baker yesterday with Mrs. Anna Sabiers, assistant hostess. Forty ladies were present and the time was devoted to needlework. After the regular business session a delicious lunch was served. In two weeks Mrs. Wm. Schaeffer and Mrs. W. A. Eastman will entertain at the Horn residence on Church street.

Miss Helen Nugent and Grace Kadell of Elyria spent yesterday in Cleveland.

Mrs. Robert Paterson returned from a visit in Monroe, Mich.

Mr. and Mrs. Willard Eppley are visiting Mr. and Mrs. Mertey in Elyria.

Mr. Villa was discharged from the local hospital yesterday.

Arthur Sandrock of Berlin Heights was an Amherst visitor yesterday.

Mr. and Mrs. Theodore Klaustemeyer and Regina Klaustemeyer and Mr. and Mrs. Wm. Almroth all of Elmore were guests of Rev. and E. J. Soell and family yesterday.

Mrs. Harry Gottschalk of Cleveland was called here on account of the serious illness of Mrs. Minch.

Mr. and Mrs. Fred Hoegraefe spent yesterday in Elyria.

Mrs. Arthur Smith and children of Elyria are visiting Mr. and Mrs. Henry Short.

Mrs. Nellie M. Hill of Elyria is in Amherst today.

Mrs. George Yohe and daughter of Finleyville, Pa., are visiting, Mr. and Mrs. George Rice.

The following guests all from Tiffin, Ohio, were guests of W. R. Wolf Saturday night and Sunday morning: Chas. Wolf, Clarence Wolf, John W. lf, Fred Wolf, J. F. Wolf, William Dent, Harold Hornish, Ross Sellar, Louis Crouse, L. C. Crouse, Ed Clevidence, Jim Hilborn and Robert Smith.

Pupils having perfect spelling papers in contest:

4th grade—Douglas Forbush, Stanley McAlpine, Roy Wacker, Glenn Myres, Paul Deubie, Duane McClellan, Paul Johnston, Pauline Pasadyn, Beatrice Greenfield, Mary Lahiff, Helen Zeiner, Thelma Boner, Ellouise Wilson, Mildred Shuster, Mary Zalenski, Priscilla Kopacs, Vivian Wheeler, Irene Gedridge, Elanor Wigert.

5th grade—Orval Sprague, Harriette Knowles, June Buswell, Rosalie Adams, Agnes Bouga.

6th grade—Marcella Hildebrandt, Stella Eberling, Thelma Smith, Mildred Wigert.

7th grade—Stanley Linden, Julia Gedridge, Carrie Tran, Dorothy Wolcott, Isabel Merriam, Myrtle Gow, Elizabeth McAlpine, Melva Halliwill.

8th grade—Howard Holcomb, Walter Szczesniak, Agnes Dilley, Dorothy Fatz, Olive Deane, Beryl Forbes, Helen Butler, Alice Moulder.

The banner went to the grammar room with an average of 95 per cent.

HOLD RITES TODAY FOR LEWIS C. MUNSON, 75, PIONEER BUSINESSMAN

OBERLIN, Oct. 18.—One of the pioneer figures of Oberlin passed away in the death of Lewis C. Munson on Sunday, Oct. 14 at 5 p. m.

Mr. Muson was 75 years of age. He conducted a store on South Main street for many years. He is survived by his brother, Luther L. Munson.

The funeral was held this afternoon at 2 o'clock from the home on Vine stret.

OBERLIN PERSONALS

OBERLIN, Oct. 18.—By means of a special electrical apparatus, to be installed in Warner gymnasium, the Oberlin Miami game will be flashed to stay-at-home enthusiasts Saturday afternoon. A miniature gridiron will show the complete game, play by play.

Class football started this week. The Frosh team handed the Sophs a 7-0 defeat on Monday and on Tuesday the Seniors trounced the Juniors 6 to 0.

Of the 46,000 students who studied at Oberlin, 8,050 came from homes in Lorain county.

Mr. and Mrs. G. W. Rice of Amherst, were visiting in Oberlin, Wednesday.

Many Oberlin students went to Cleveland Wednesday to hear the Galli Curci vocal recital. A special car on the Cleveland Southwestern brought them home.

Mrs. French, of East College street, returned Wednesday from her summer trip abroad.

An overflow of heated tar in the basement at Grey Gables was the cause of a small fire Wednesday afternoon. The fire department quickly extinguished the blaze and little damage was sustained.

The Oberlin Chapter of the D. A. R. will motor to Wakeman to visit at the home of Mrs. Clark. Autos will be provided for anyone who wishes to go. For further information call Mrs. Waite, phone 375K.

Mrs. C. H. Hungerford is in the Oberlin hospital undergoing a surgical operation.

Mayor H. F. Smith reports laxity in obedience of city ordinances. The ordinance prohibiting the riding of bicycles on the sidewalks where the streets are improved and also the one calling for a bell on all wheels is being violated. Special efforts to enforce these laws are to be exercised, Mayor Smith reports.

The 19th Century club will hold a rummage sale in the Centennial building Saturday, at 1 p. m.

Mrs. Swain has bought Mrs. Askey's millinery store in the Hobbs black. Mrs. Askey is to move to Lorain where she already owns a millinery establishment.

There will be a rally of the women voters of Oberlin at the home of Mrs. H. A. Miller, 24 Morgan street, on Monday night, Oct. 22, at 7:30 o'clock. Mrs. Minnie Beard Siddall of East Cleveland, will discuss the city manager plan from the housekeeper's point of view. Mrs. Siddall has been a commissioner in East Cleveland where the city manager plan has ben in operation for a number of years. Every women in Oberlin is invited to attend.

Try a Want Ad in the Chronicle-Telegram.

Why Druggists Recommend Swamp-Root

For many years druggists have watched with much interest the remarkable record maintained by Dr. Kilmer's Swamp-Root, the great kidney, liver and bladder medicine.

It is a physician's prescription.

Swamp-Root is a strengthening medicine. It helps the kidneys, liver and bladder do the work nature intended they should do.

Swamp-Root has stood the test of years. It is sold by all druggists on its merit and it should help you. No other kidney medicine has so many friends.

Be sure to get Swamp-Root and start treatment at once.

However, if you wish first to test this great preparation send ten cents to Dr. Kilmer & Co., Binghamton, N. Y., for a sample bottle. When writing be sure and mention this paper.—Advt.

BUY YOUR WINTER NEEDS NOW

The Quality Store

304 Broad Street — Brown Hotel Block

FRIDAY AND SATURDAY SPECIALS

Men's Tweed Caps, dark colors, all sizes. Values up to $2.00 .. 95c

Men's Felt Hats, new colors and styles, with lining $3.50, plain $2.85

Boys' New Tweed Caps, with silk linings, all sizes. Special $1.25

Men's Silk Stripe Dress Shirts. Big assortment of colors and sizes. Values up to $3.00.. $1.95

Men's Fine Wool Union Suits. Fine yarn, good make $2.95

Children's all wool sweaters, dark brown, navy, maroon. Sizes 24 to 28. Regular $3.50 value $2.48

Ladies' long Sateen Bloomers, pantalette style, dark colors, all sizes. Special 98c

Boys' Flannel Blouses, gray and khaki. All sizes. Special 85c

Misses' all wool sweaters, dark brown, red, blue, green. Sizes 28 to 34. Reg. $5.00 value ... $3.50

Boys' heavy fleeced union suits, cream or white, all sizes. Special 89c

Baby Shirts, double breasted, mixed silk and wool, all sizes. Special ... 59c

Baby stockings, Cashmerette, white with pink or blue toes. Special ... 25c

The Quality Store

304 Broad Street — Brown Hotel Block

Watch Our Window Display.

Saul's

Week-End Specials

Jersey Dresses at 11.95

Dainty frocks of fine weave wool Jersey in Tan, Reindeer, Taupe, Brown, Navy in straight line and pleated models in one and two piece effects.

Jersey Dresses at 15.95

Fine dresses in tucked and embroidered models. All the wanted colorings in the best designs of the season. All sizes for women and misses.

Poiret Twill Dresses 17.95 to 29.50

Highest type dresses in the wanted coat models as well as tiered, draped, embroidered, pleated and beaded and fur trimmed designs. An unusual collection of extra fine dresses splendidly tailored of closely woven silky twill. Navy, black and brown in all sizes.

New Sport Skirts at 6.95

Pleated and wrap-around styles in plaid, diamond checked and striped velours and plain or plaid Camel's hair. Most unusual values at so small a price. The color combinations are exquisite.

Dress Coats at 59.50

Fine coats of high lustre Bolivia, Normandale, Lustrola and other pile fabrics in straight line and side button styles. Many trimmed with rich furs. All silk lined and interlined.

Sport Coats at 24.50

Women's, Misses' and Juniors' coats of Scotch mixtures, plaids and shadow stripes in swagger belted, side-tie and full flare designs. Silk lined. All the wanted Autumn shades.

The Carl Drake Co.

EVERYTHING TO WEAR FOR MEN, WOMEN AND CHILDREN

BROAD STREET — ELYRIA, OHIO

Ladies' Millinery at About ½ Price

Ladies' fancy all wool sweaters and Chappie Coats at $5.98

LADIES' CORSETS REDUCED IN PRICE

Ladies' Shoes, broken sizes at 98c

Don't forget we can give you the best children's hat you can buy and save you a dollar or two.

Children's all wool flannel middies, 6.00 value at $3.98

We also have a line of children's wool dresses and can save you money on them.

Children's 39c Mercerized Stockings at 25c

Boys' good school pants at $1.00

Boys' good weight union suits at 85c

Boys' 79c Blouses, for $1.35

BOYS' SWEATERS AT

$1.00, $1.50, $2.00, $2.50, $3.00, $3.50

Men's fall styles, Hats and Caps ..... $1.00 and up

Men's $2.50 Flannel Shirts at $1.98

Men's $2.00 value Ribbed Union Suits at $1.25

Men's $4.00 value Wool Union Suits at $2.98

WE CAN SAVE YOU A DOLLAR OR TWO ON MEN'S FANCY ALL WOOL SWEATERS

Men's Work Shoes, broken sizes at $1.98

Watch Our Windows for Bargains.

CARL DRAKES

Painful Rheumatic Swellings Disappear

Discoverer Tells Druggist Not To Take a Cent of Anyone's Money Unless Allenrhu Completely Banishes All Rheumatic Pains and Twinges.

Mr. James H. Allen suffered for years with rheumatism. Many times this terrible disease left him helpless and unable to work.

He finally decided after years of ceaseless study, that no one can be free from rheumatism until the accumulated impurities, commonly called uric acid deposits, were dissolved in the joints and muscles and expelled from the body.

With this idea in mind he consulted physicians, made experiments and finally compounded a prescription that quickly and completely banished every sign symptom of rheumatism from his system.

He freely gave his discovery, which he called ALLENRHU, to others who took it, with what might be called marvelous success. After years of urging he decided to let sufferers everywhere know about his discovery through the newspapers. He has therefore instructed druggists everywhere to dispense ALLENRHU with the understanding that if the first pint bottle does not show the way to complete recovery he will gladly return your money without comment. Harry A. Crandall can supply you.—Advt.

"Another Great Victory for Conn"

Conn Instruments Are Used Exclusively By the Seven Brown Girls

THE SEVEN BROWN GIRLS' ACT IS THE GREATEST MUSICAL ACT IN THE WORLD. THERE ARE NO BETTER LADY TRUMPET OR SAXOPHONE PLAYERS IN AMERICA TODAY.

THE SEVEN BROWN GIRLS WILL PLAY AT THE RIALTO THEATRE SUNDAY AFTERNOON AND EVENING. DO NOT MISS THIS OPPORTUNITY OF HEARING THE SEVEN BROWN GIRLS.

Conn Instruments are used by the World's Leading Musicians. Their superior quality and tone is the reason. Come in and let us demonstrate to you why Conn instruments are superior to all others..

"EVERYTHING MUSICAL"

GEO. A. CLARK CO.

543 Broad Street — Phone 2113

Charming Ribbon Creations at Home and Abroad

CREATION FOR THE EVENING MODE

Lace, ribbon and velvet make milady a boudoir evening frock of unusual charm. The foundation is a slender, close fitting slip of the vivid new faience blue velvet. An overskirt of dull gold metallic lace is decorated with loops and bows of narrow blue faille ribbon, while a huge hip bow of wide faille ribbon perches on the right hip.

RIBBON AND GLUE MAKE CHIC HAT

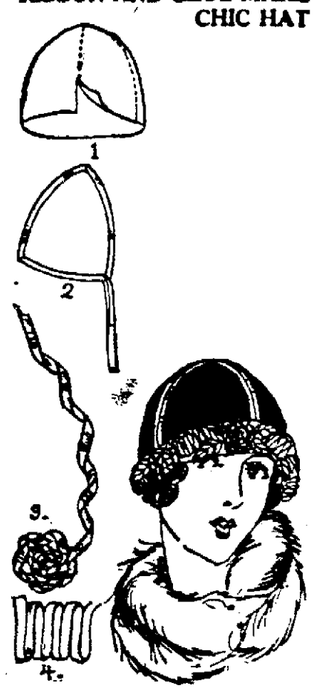

Duvetyn, metal-edged ribbon and glue are used in making this charming small hat. Or an inexpensive untrimmed shape may be purchased and cut into four sections as in Fig. 1. Each section is bound with grosgrain or faille ribbon, which is held neatly to the surface by the application of liquid glue (Fig. 2). These sections should be joined by neat stitches on the under side.

A rolled brim of the same material is ornamented with metal-edged ribbon twisted into such designs as Figs. 3 and 4, and attached to the brim with liquid glue.

Always remember to apply the liquid glue sparingly and to use only the best quality.

A TRIO OF SMART WINTER MODES

These three models show the trend of the 1924 fashions.

To the left, a dress of Poiret twill is trimmed with bands of two-inch faille ribbon edged with pleated ruffles of narrow satin ribbon, while the slippers are modishly decorated with ribbon pompons.

The charmeen gown in the center is trimmed with novelty ribbon, applied in parallel rows on sleeves and foundation skirt. The edging of fur in combination with ribbon trimming will be seen on many smart modes this season.

To the right a coat dress of duvetyn has the unique feature of a large draped sash trimmed with parallel rows of novelty ribbon.

TO MAKE A RIBBON FLOWER ARMLET

Silver or colored metal ribbon, half-inch wide with a gathering thread run from edge to edge as in Fig. 1, and drawn up, makes the silken blossoms for the arm band (Fig. 2). One inch of green metal ribbon folded to a point and gathered at the ends makes the leaves, which together with the blossoms, are sewed along the center of three yards of narrow black velvet ribbon.

The uncovered ends of the ribbon are tied in the fashionable small bow and long streamers.

CREATION OF FRENCH RIBBONS AND CHARMEEN

French or novelty ribbons make effective trimming for the tunic dress. Vertical bands of narrow, brilliantly-colored ribbon form the sole trimming of the waist, while two horizontal bands of wide ribbon alternating with bands of the material form the tunic. There is unusual distinction in a frock of this sort which is appropriate for any but the most formal affairs.

SMART CHAPEAUX FROM PARIS SHOPS

French millinery designers are showing partiality to the metallic, brocaded and velvet ribbons, for new fall chapeaux. Three exclusive models, shown in this sketch, are a large picture hat of metallic ribbon faced with cerise velvet ribbon, a turban of wide novelty faille ribbon, and a small cloche trimmed with metal-edged velvet ribbon.

A RIBBON ROBE FOR MILADY'S CANE

In order to attain distinction, milady's cane should have a ribbon covering. Black and white ribbons make a smart covering and should be applied as follows:

Three white grosgrain ribbons are held along the length of the cane while a black ribbon is interlaced through them, going over and under in the basket weave, working from the bottom up. Liquid glue is squeezed from a tube to the bottom and the top of the cane, and at regular intervals to keep the ribbons from slipping.

A ribbon is drawn through a hole in the top of the cane to form a loop by which the cane may swing from the wrist.

RIBBON TRIMS FLAPPER MODE

An evening gown of pleated chiffon achieves individuality by means of the fan shapes given to the chiffon and the rows and bows of ribbon which decorate the front of the gown from neck to hem. This frock was designed for the new flapper who puts up her hair and wears long dresses.

ATTRACTIVE GIFT SUGGESTION

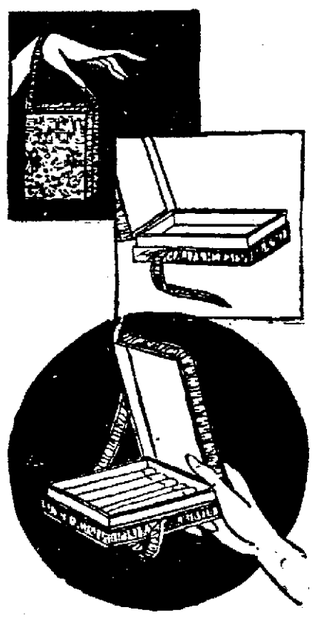

A large pasteboard cigarette box has a lining and cover of ribbon glued to the surface. The sides are covered with a narrow plisse ribbon glued on and a ribbon loop is used to swing it from the wrist. The best quality of liquid glue should be applied sparingly from a tube and spread with a piece of cardboard before the ribbon is attached.

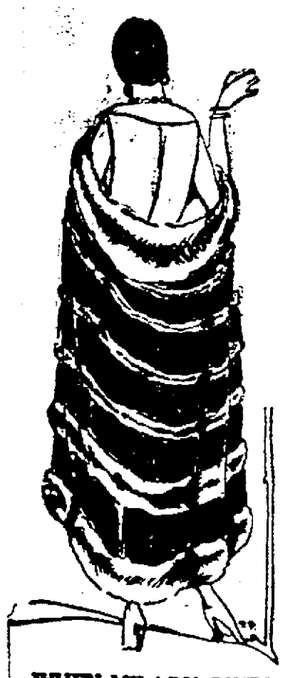

WHEN MILADY DINES AND DANCES

Ribbon and fur combine to make this charming evening wrap, wide satin grosgrain ribbon alternating with graduated rows of fur. The wrap from which this sketch was made has a velvet lining decorated with many appliqued floral ribbon motifs.

A PRACTICAL GIFT FOR THE BRIDGE PLAYER

To decorate the box which holds the extra deck of cards at the bridge table cover it with a brilliantly colored ribbon. The best quality of liquid glue applied sparingly from a tube will hold the ribbon on neatly, and will secure the box to the cardboard base which has been covered with ribbon. This makes an acceptable gift for the bridge lover.

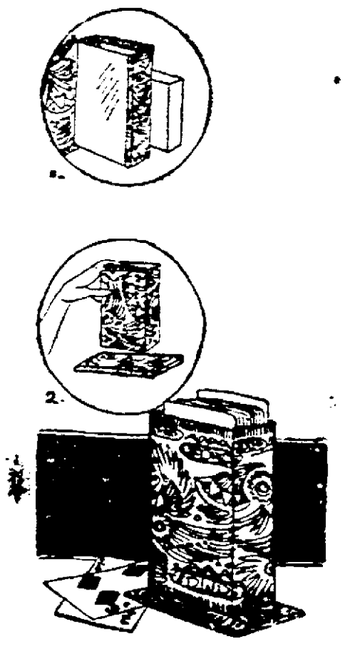

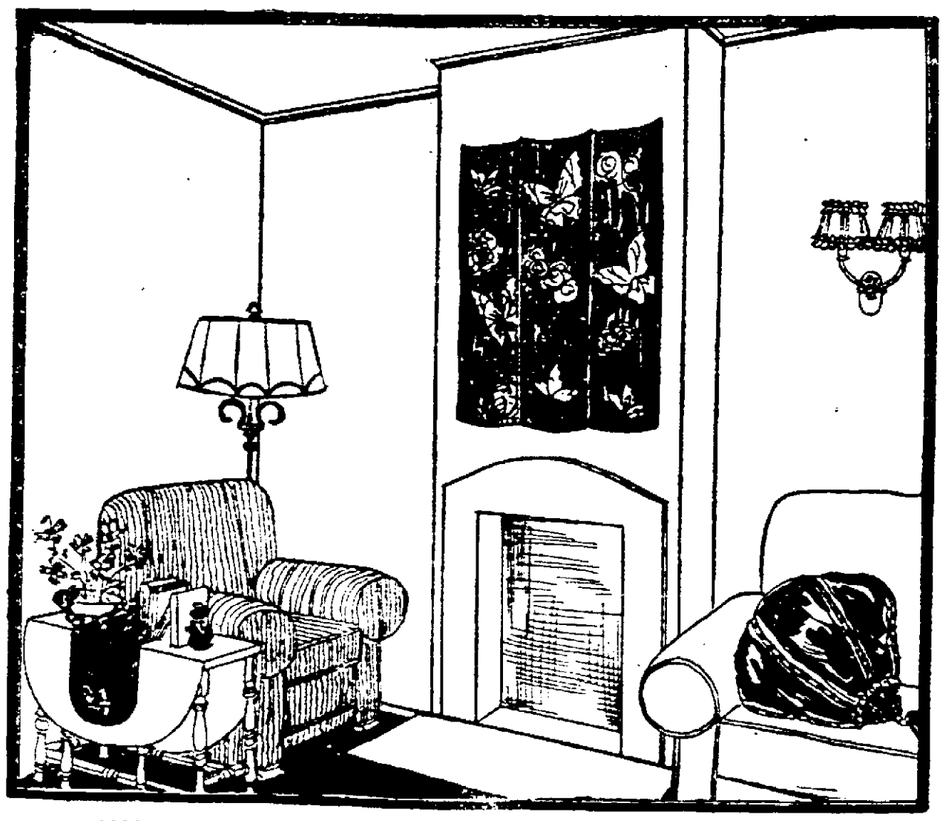

HOW TO USE RIBBONS AND GLUE IN BEAUTIFYING THE HOME

What batik, tapestry or painting could be more charming than the silken panel above the fireplace formed of three widths of black satin ribbon, handsomely brocaded in gold and rich colors?

The unique couch pillow is made of plain satin ribbon in the shape of a huge bag with narrow novelty ribbon covering the seams, and applied with liquid glue which is far more practical than sewing and leaves no ugly stitches showing.

The runner on the gate leg table is made of ribbon to match the pillow. The ornamental motifs which have been cut from a scrap of ribbon left over from the panel are glued to the runner with the best quality of liquid glue which holds better and looks better than thread and leaves no stain.

A NOVEL FLOWER FOR THE CORSAGE

Yellow satin ribbon 2½ inches wide and 5 inches long is cut as in Fig. 1 to make the petals of this flower. To the upper edge a scant ruffle of yellow metallic ribbon is gathered and a thread is run through the curved edge (Fig. 2). When the thread is pulled the flower petal shown in Fig. 3 is achieved.

Four of these petals are required for each flower. Combined with green metallic ribbon leaves and stems they make a novel corsage decoration.

FASHION'S FAVORITE

The woman who appears on the Avenue in a cloth coat trimmed with ribbon and fur is certain of admiring attention. Green grosgrain ribbon and black lynx are combined on this coat, the ribbon being applied as horizontal and vertical bands and as cocardes on collar and front panel.

NewspaperARCHIVE.com

State Briefs

LIMA, Oct. 18.—Generous response to petitions seeking a referendum vote on the city's new license ordinance is reported by striking street car men. Circulation of the petitions, together with a petition to have the state Public Utilities Commission intervene by approving bus service laws, was started last week by the strikers.

ATHENS, Oct 18- The parents of Oscar Cooley, 118, Athens, an Ohio University student last year, insist that he be freed from service in the army because he enlisted without their consent. Secretary of War Weeks interested himself in the case to the extent of writing that the army service would be good for the young man, but his parents thought otherwise.

WOOSTER, Oct 18.—Preparations are being made to hold a Hallowe'en masquerade dance on a newly asphalted street for the benefit of the Board of Trade band.

WOODSFIELD, Oct. 18.—Barnesville and Woodsfield will unite in a celebration, Oct. 19, of the completion of a state highway facing project between the two towns, giving Monroe county a brick road to the National pike at Hendrysburg. A preliminary dedicatory service will be held at the Monroe-Belmont county line near Somerton, to be followed by an outdoor program at the Monroe county fair ground here.

COOLVILLE, Oct. 18.—State and national officers of the D. A. R. will come here Nov. 9-10 to go to the little hamlet of Hockingport, nearby, to unveil a monument on the site of Fort Gower. At this point in 1774 the officers of Lord Dunmore's army drew up the first declaration of American independence.

LIMA, Oct, 18.—Transfer of the Detroit, Toledo and Ironton railroad shops from Springfield to Lima is contemplated by Henry Ford, it is said. General Manager Ruckelman, of the railroad, and E. G. Leibold, Ford's private secretary have inspected the local property. It is stated that Ford is planning to extend his railroad lines to the Atlantic coast on a right-of-way recently acquired through West Virginia and North Carolina.

DEFIANCE, Oct. 18.—Charles R. Goller ordinarily doesn't sleep lightly, but he suddenly became wide awake the other morning. Some one was shooting outside his bedroom window. Charlie says that when all precincts were heard from the count showed a big hole in the ceiling of a bedroom in the home of Emmett Partee, deputy sheriff, who lives next door. Called out on a night mission, Partee accidentally discharged his shotgun. Luckily the barrel was elevated

PURE RICH BLOOD Impurities in the Blood Spread Throughout the System. Nerv-Worth Overcomes Them.

"My blood has been in very bad condition," said Mrs. Lizzie Daley, 224 E. Antietam street, Hagerstown, Md. "Due to this, my appetite was very poor. I had severe pains in the back of my head, back and arms. My food didn't digest properly, and soured on my stomach and this caused me to bloat badly from gas forming. I have used Nerv-Worth. My stomach doesn't bother me, bloating stopped, blood and appetite are in better condition."

Sold and Recommended by Phillips Drug Store.

We have 14 Bld'g Lots inside the city limits, For Sale at a Bargain. We will help you build.
The Lorain County Mortgage & Title Co.
Room 22 Turner Block

PIANOS, PHONOGRAPHS, PLAYER ROLLS, AND GENNETT RECORDS
THE HENSHEY MUSIC CO.
Successors to The Starr Piano Co.
316 BROAD STREET ELYRIA, OHIO

B. T. BASTIAN
PHONE 3113 232 MIDDLE AVE.
The Home of "POINT LACE" Canned Goods

WE WANT YOU—
To call at our store and see our complete line of Pictures and Picture Mouldings. The prices on them are right. Many mirrors at extremely moderate prices. We also resilver mirrors.
Schwind's Picture Store
423 WEST SECOND

Town Line North

By Mrs. E. C. Schubert

TOWN LINE NORTH, Oct. 18.—Otis Samuel Wellman, son of Mrs. A. Wellman, died October 10 after a year's illness of diabetes at the home of his sister in New Plymouth, Idaho, at the age of 23 year, 2 months and 11 days. Mr. Wellman had many friends here, having resided with his sister, Mrs. Ricca on Town Line Road until seven weeks ago when he went west in hopes of regaining his health. He leaves to mourn, his mother, one brother and three sisters. Funeral services were conducted from the home of his brother Walter Wellman at Oberlin, Monday, Oct. 15 at 2 p. m. Burial took place in the family lot at Evergreen Cemetery, South Amherst.

Mr. and Mrs. Carl Dellefield and daughter Norma, of Cleveland, visited Mr. and Mrs. Henry Dellefield Sunday.

Peter Dellefield of Murray Ridge was a business visitor here Saturday.

Attorney and Mrs. Anthony Neiding of Elyria, were dinner guests of Mr. and Mrs. J. H Delfield, Sunday.

Mr. and Mrs. Cornelius Smith of South Ridge called on their daughter, Mrs. Lewis Spiegelberg Friday afternoon.

Mrs. J. H. Delfield called on Mrs Ed Stang of South Ridge Friday afternoon.

Mr. and Mrs. George Crandall of Cleveland spent Sunday with Mr. and Mrs. Joe Coverdale and family.

Mrs. Elizabeth Ernst called on her daughter, Mrs. Andrew Diener and family of South Amherst one evening last week.

Henry Neiding was a business visitor to Amherst Friday.

Mr. and Mrs. John Peters of Cleveland, spent Sunday with Mr and Mrs. G. D. Kern.

Mr. and Mrs. V. Cook attended the funeral of Jacob Regar at Amherst Saturday afternoon.

Mrs. Margaret Dellefield was the dinner guest of her sister, Mrs. Mary Brandt of Amherst Sunday.

Mr. and Mrs. Lewis Spiegelberg and family, Mrs. G. W. Spiegelberg and Miss Caroline Spiegelberg called on Adam Kolbs and family of the Lake Shore Friday evening.

Mr. and Mrs. V. Cook had as their guests on Sunday, Mrs. Eliza Born and Miss Anna Kessler of Cleveland.

Mrs. J. H. Delfield will be hostess to the members of the South Ridge Ladies Aid Society at her home on Town Line Thursday afternoon, Oct. 25.

Miss Caroline Spiegelberg has returned to Cleveland after spending a few days with her mother, Mrs. G. W. Spiegelberg.

Wm. Cook of the East Shore, Lorain, spent Saturday afternoon with Mr. and Mrs. Henry Dellefield.

The Evergreen Club was pleasantly entertained on Friday afternoon at the home of Mrs. Grant Freeland on Murray Ridge. The afternoon was spent in a social way and after the business meeting delicious refreshments were served by the hostess. Those present were Mrs. A. Dellefield of South Ridge, Mrs. Peter Dellefield of Murray Ridge, Mrs. Lewis Spiegelberg, Mrs. V. Cook, Mrs. George Kern, Mrs. Joe Coverdale, Mrs. J. H. Delfield, Mrs. Henry Delefield, Mrs. E C. Shubert of Town Line, Mrs. Wm. Cook, Mrs. George Day of Lorain, and Mrs Freeland of Murray Ridge Mrs. Coverdale will entertain the club at her home on Town Line the first Wednesday in November.

A THREE DAYS' COUGH IS YOUR DANGER SIGNAL

Chronic coughs and persistent colds lead to serious lung trouble. You can stop them now with Creomulsion, an emulsified creosote that is pleasant to take. Creomulsion is a new medical discovery with two-fold action: it soothes and heals the inflamed membranes and kills the germ.

Of all known drugs, creosote is recognized by the medical fraternity as the greatest healing agency for the treatment of chronic coughs and colds and other forms of throat and lung troubles. Creomulsion contains, in addition to creosote, other healing elements which soothe and heal the inflamed membranes and stop the irritation and inflammation, while the creosote goes on to the stomach, is absorbed into the blood, attacks the seat of the trouble and destroys the germs that lead to consumption.

Creomulsion is guaranteed satisfactory in the treatment of chronic coughs and colds, bronchial asthma, catarrhal bronchitis and other forms of throat and lung diseases, and is excellent for building up the system after colds or the flu. Money refunded if any cough or cold, no matter of how long standing, is not relieved, after taking according to directions. Ask your druggist. Creomulsion Co., Atlanta Ga.—Adv.

THIS LITTLE BABY GIRL

Was Benefited by the Good Her Mother Got from Lydia E. Pinkham's Vegetable Compound

Pittsburgh, Pa.—"I took Lydia E. Pinkham's Vegetable Compound before my little girl was born, and the effect it had was wonderful. This will be the first child I have nursed as I had to bring my two boys up on the bottle. I was very nervous and worried, tired all the time, and after I read about the Vegetable Compound I tried it and kept on with it. I still continue its use and recommend it to my friends. You may publish these facts as a testimonial for your medicine."—Mrs. Wm. Klinge, 169 Plymouth S., Pittsburgh, Pa.

It is remarkable how many cases have been reported similar to this one. Many mothers are left in a weakened and run-down condition after the birth of the child, and for such mothers the care of the baby is well-nigh impossible. Not only is it hard for the mother, but the child itself will indirectly suffer.

Lydia E. Pinkham's Vegetable Compound is an excellent tonic for the mother at this time. It is prepared from medicinal roots and herbs, and does not contain any harmful drugs.

STEAMSHIP AGENCY
And Foreign Exchange. For rates and reservations, see
MATHIAS RAIDL
110 West River St.

DR. GEORGE GILL, M. D.
Will be out of the City Till Sunday, Oct. 21

30 NIGHTS' TRIAL 15-5 BED SPRINGS
Order Today
Good Bedding, Furniture, Too
Glade B. Thomas

MAKE IT EARLY
That Sitting For Your Christmas Photographs
FREE — A beautiful 8x10 larger picture will be given with every doz. photographs during the month of October.
DAY STUDIO
186 Middle Ave.

OPEN FOR BUSINESS
FRYBURGER'S LUNCH ROOM
538 WEST BROAD

You will find here a first class up-to-date Sanitary Lunch Room equal to the best at 25 per cent lower in cost to the patron than others.

Our motto will be: "Give the Very Best and as Much for the Lowest Possible Price."

Visit our Private Dining Room for Ladies and Gentlemen.

Our Foods are seasoned and properly prepared by a chef of many years' experience. No dishes will be improperly named and only in plain English.

Our Steaks are all Broiled and not Fried in Grease. We serve Clark's Special Coffee with Cream. A Trial Will Convince You We Are Right.

Serving Daily, a 25c Business Men's Luncheon

Equal to any 40 or 50 cent meal in this city. Tomorrow we will serve the following 25 cent luncheon:

Fried Fresh Caught Blue Pike or Breaded Pork Chops with Tomato Sauce, mashed Potatoes, Green Peas, Bread, Butter and Coffee.

WATCH FOR THE DAILY AD.
FRYBURGER'S LUNCH ROOM
538 WEST BROAD

The Crawford Dairy
DAIRY PRODUCTS
New Phone 2125
EFFECTIVE OCT. 17, 1923
—THE— CRAWFORD DAIRY
1117 MIDDLE AVE.

OSBORN BRUSHES
Convenient for Home Use—
Know Them by the Blue Handle

Complete line consists of twelve brushes—the latest and best in Polished Floor Dust Mops, Improved Wall Brushes, Split Dusters, Improved Sanitary Brushes, Improved Cloth Brushes, Radiator Brushes, Bottle Brushes, Refrigerator Drain Pipe Brushes, Furnace Flue Brushes, Percolator Brushes, Vegetable Brushes, Scrub Brushes, Etc.

Visit Our House Furnishing Department and Look Over a Wonderful Line at Prices that SAVE YOU MONEY

Day's Hardware

FRIDAY & SATURDAY BARGAINS

RUGS
$20, 9x12 Printed Tapestry Brussels Rugs .. $12.98

CARD TABLES
Mahogany finish leatherette Top Folding Card Tables at $1.98

LIVING ROOM SUITES
3-piece Overstuffed Velour Living Room Suites.. $198

KETTLES
4 quart gray Enamel Kettles.. 24c

DUST PANS
Long handle, no stoop Dust Pans 10c

FURNITURE POLISH
Liquid Veneer Polish—
50c size, bottle 39c
25c size, bottle 19c

STOVE RUGS
3 ft. x 3 ft. Stove Rugs 75c
4 1-2 ft. x 4 1-2 ft Stove Rugs $1.48
6 ft. x 6 ft. Stove Rugs $2.48

FLOOR LAMP
Mahogany Base Silk Shade Electric Floor Lamp $15

DRESSING TABLES
Triple Mirror, Mahogany Dressing Tables $24.98

WASH BASINS
Grey Enamel Wash Basins 24c

ROASTERS
Grey Enamel 2-piece Round Roasters 39c

SHOPPING BAGS
Leatherette Shopping or school Bags 19c

SAUCE PANS
4-quart Grey Enamel Sauce Pans 19c

FLOUR BINS
25-lb. White Enamel Flour Bins $1.00

FERNERY
Brown Kaltex Fernery with Galvanized Iron Box at $5.98

LIVING ROOM SUITES
3-piece Overstuffed Tapestry living room Suites $139.98

BLANKETS
66x80 Wool Nap Plaid Bed Blankets Pair $4.48

RUGS
$1.75 27x54 Printed Tapestry Brussels Rugs $1.00

DISH PANS
10 quart Grey Enamel Dish Pans 39c

DUST MOPS
Punch Chemically Treated Dust Mops 48c

CANNISTER SETS
4-piece Cannister Sets, Coffee, Sugar, Flour and Tea Cannisters, set 98c

DINING ROOM SUITES
8-piece Walnut Dining Room Suite, table, buffet and 6 Chairs $98.00

BED ROOM SUITES
Ivory finish Bed Room Suites, Bed, Chiffonier & Vanity Dresser $198.00

RUGS
9x12 ft. Wool Brussels Rugs, 5 Patterns .. $24.75

CURTAINS
$1.50 Fringed Tusconette Curtain Strips $1.00

WAFFLE IRONS
Three-piece All Steel Waffle Irons $1.19

CASSEROLES
Aluminum Casserole with aluminum frame.. $1.00

KETTLES
14-quart Aluminum Preserving Kettles $1.00

BED ROOM SUITE
3-piece Walnut or Mahogany Bed Room Suites —Bed, Dresser and Chiffonier $89.00

CARPET SWEEPERS
Bissells, slightly marred Sweepers,
Grand Rapids ..$3.98
Prize $4.98

RUGS
9x12 Seamed Axminster Rugs, Fall Patterns .. $39.75

CRETONNE
Cretonne for Comforts, all colors, yard 25c

MILK PAILS
12-quart heavy Tin Milk Pails 39c

CORN POPPERS
Round Handle Corn Poppers ... 15c

DISH PANS
12-quart White Enamel Dish Pans $1.00

LIBRARY TABLE
Golden Oak, Massive Library Table with Drawer $9.98

FLOOR COVERING
Pro-Lino Felt Base Floor Covering, square yard 50c

RUGS
$75.00 9x12 best grade Axminster Rugs Drop Patterns $49.75

CURTAIN MATERIAL
Lace Edge Marquisette material, yard 25c

TEA POTS
Fancy Decorated Jet Black Tea Pots $1.00

LUNCH KITS
Metal Lunch Kits $1.00
Thermos Bottles ..$1.00

STEAMERS
$ 2.50 3-piece Brown Ware Steamers $1.48

ROCKERS
Golden Oak, Genuine Leather Spring Seat Rockers at $9.98

BLANKETS
1-piece large Grey Bed Blankets, Each $1.00

RUGS
$125.00 9x12 Royal Wilton Rugs Drop. Pat'n. $69.75

CONGOLEUM RUGS
All Gold Seal Congoleum Rugs at 10% Discount.

TUBS
Large size Galvanized Iron Wash Tubs $1.00

DOUBLE BOILERS
2-quart Colonial Paneled sides, Aluminum Double Boilers at $1.00

TEA KETTLES
6-quart Aluminum Tea Kettles at $1.98

SEWING CABINETS
Martha Washington Mahogany Sewing Cabinets. $9.98

BLANKETS
Full size Blanket Comfortables in all colors $4.98

STAIR TREADS
9x18 best pure rubber Stair Treads, Each 19c

COMFORTS
100% cotton filled comforts, full size $3.48

ROASTERS
9 1-2" x 14 1-2" oval Aluminum Roasters $1.69

ROCKERS
Golden Oak Genuine Leather Spring Seat Rockers at $11.98

PERCOLATORS
10-cup Electric Aluminum Coffee Percolator with Cord $5.98

VISIT OUR BARGAIN BASEMENT FOR REAL LIVE BARGAINS

The HARRY H. SMITH COMPANY

HOMEFURNISHERS ELYRIA, OHIO

ALL SPECIALS CASH DAY OF SALE